

ภาคผนวก ง

เอกสารการสอบเทียบเครื่องมือตรวจวิเคราะห์

รายการเครื่องมือที่ใช้ในการวิเคราะห์ / ทดสอบ

Sample Name	Parameter	Equipment Name	ID No.	Calibrated Date	Next Cal	Freq. Calibrate (Months)
Ambient	Non-Methane Hydrocarbon	Total Hydrocarbon Analyzer	RYG_EN0038	14-Jan-22	14-Jan-23	12
Ambient	Nitrogen Dioxide	NO ₂ Analyzer	RYG_FS0453	1-Jul-22	1-Jan-23	6
Ambient	Nitrogen Dioxide	NO ₂ Analyzer	BKK_FS1064	1-Jul-22	1-Jan-23	6
Ambient	Nitrogen Dioxide	NO ₂ Analyzer	RYG_FS0455	1-Jul-22	1-Jan-23	6
Ambient	Wind Speed / Wind Direction	Wind Speed / Wind Direction	RYG_FS0411	29-Jul-21	27-Jan-23	18
Workplace	Total Dust	Field Rotameter	RYG_FS0198	1-Jul-22	1-Oct-22	3
Workplace	Total Dust	Digital Balance	RYG_EN0004	23-Mar-22	23-Mar-23	12
Workplace	n-Hexane	Field Rotameter	RYG_FS0199	1-Jul-22	1-Oct-22	3
Workplace	n-Hexane	Field Rotameter	RYG_FS0199	1-Oct-22	1-Jan-23	3
Workplace	n-Hexane	GC-FID	BKK_EN0126	21-Oct-21	21-Apr-23	18
Noise	Leq 24 hrs	Sound Calibrator	RYG_FS0213	26-Apr-22	26-Apr-23	12
Noise	Leq 24 hrs	Sound Level Meter	RYG_FS0390	18-Oct-22	18-Oct-23	12
Noise	Leq 8 hrs	Sound Calibrator	RYG_FS0213	26-Apr-22	26-Apr-23	12
Noise	Leq 8 hrs	Sound Level Meter	RYG_FS0007	10-Jan-22	10-Jan-23	12
Noise	Leq 8 hrs	Sound Level Meter	RYG_FS0011	11-Jul-22	11-Jul-23	12
Noise	Leq 8 hrs	Sound Level Meter	RYG_FS0020	10-Jan-22	10-Jan-23	12
Noise	Leq 8 hrs	Sound Calibrator	RYG_FS0215	31-Aug-22	31-Aug-23	12
Noise	Leq 8 hrs	Sound Level Meter	RYG_FS0493	10-Jan-22	10-Jan-23	12
Noise	Leq 8 hrs	Sound Level Meter	RYG_FS0494	10-Jan-22	10-Jan-23	12
Noise	Leq 8 hrs	Sound Level Meter	RYG_FS0495	10-Jan-22	10-Jan-23	12
Heat	Heat Stress	Heat Stress Monitor	RYG_FS0358	16-Feb-22	16-Feb-23	12
Heat	Heat Stress	Heat Stress Monitor	RYG_FS0357	16-Feb-22	16-Feb-23	12
Rayong Lab	pH at 25 °C	pH meter	RYG_EN0183	17-Mar-22	17-Mar-23	12
Rayong Lab	Color (at Original pH)	Spectrophotometer	RYG_EN0037	27-Sep-22	27-Mar-24	18
Rayong Lab	Color (at pH 7.0)	Spectrophotometer	RYG_EN0037	27-Sep-22	27-Mar-24	18
Rayong Lab	BOD	DO meter with Sensor	RYG_EN0032	14-Feb-22	15-Aug-23	18
Rayong Lab	BOD	Incubator	RYG_EN0154	22-Apr-22	21-Oct-23	18
Rayong Lab	COD	Spectrophotometer	RYG_EN0037	27-Sep-22	27-Mar-24	18
Rayong Lab	Total Suspended Solids	Electronic Balance	RYG_EN0002	23-Mar-22	23-Mar-23	12
Rayong Lab	Total Suspended Solids	Hot Air Oven	RYG_EN0010	20-Oct-22	20-Apr-24	18
Rayong Lab	Total Dissolved Solids 180°C	Electronic Balance	RYG_EN0002	23-Mar-22	23-Mar-23	12
Rayong Lab	Total Dissolved Solids 180°C	Hot Air Oven	RYG_EN0010	20-Oct-22	20-Apr-24	18
Rayong Lab	Oil & Grease	Electronic Balance	RYG_EN0002	23-Mar-22	23-Mar-23	12
Rayong Lab	Oil & Grease	Hot Air Oven	RYG_EN0006	20-Oct-22	20-Apr-24	18
Rayong Lab	Oil & Grease	Water Bath	RYG_EN0061	20-Oct-22	20-Apr-24	18
Rayong Lab	Temperature	pH Meter	RYG_FS0420	14-Mar-22	14-Mar-23	12
Rayong Lab	Chloride	pH ISE Meter	RYG_EN0152	23-Dec-21	23-Dec-22	12
Water Lab	Total Organic carbon	TOC Analyzer	BKK_EN0066	3-Oct-22	3-Oct-23	12

TEST REPORT

CUSTOMER NAME	: ALS Laboratory Group (Thailand) Co., Ltd. [บริษัท เอแอลเอส แล็บอราทอรี กรุ๊ป (ประเทศไทย) จำกัด]						
EQUIPMENT NAME	: THC Analyzer						
MANUFACTURER	: HORIBA	MODEL	: APHA-370	SERIAL NO	: U430GTHB		
STANDARD GAS CONCENTRATION (PPM)	: 506.1 PPM			CYLINDER NO	: CC734373		
CYLINDER PRESSURE (psig)	: 1,600 PSI			CERTIFIED DATE	: 12/05/2020		
CERTIFIED BY	: AIRGAS			EXPIRED DATE	: 12/05/2028		

TEST RESULTS

POINT NO	TEST RESULTS						
	IDEAL	ACTUAL CH4	ERROR CH4	%ERROR CH4	ACTUAL THC	ERROR THC	%ERROR THC
ZERO	0.000	0.000	0.000	-	0.000	0.000	-
1	10.000	10.240	0.240	2.40	10.210	0.210	2.10
2	20.000	20.230	0.230	1.15	20.200	0.200	1.00
3	30.000	30.120	0.120	0.40	30.170	0.170	0.57
4	40.000	40.000	0.000	0.00	40.000	0.000	0.00
AVERAGE (%)				0.99			0.92

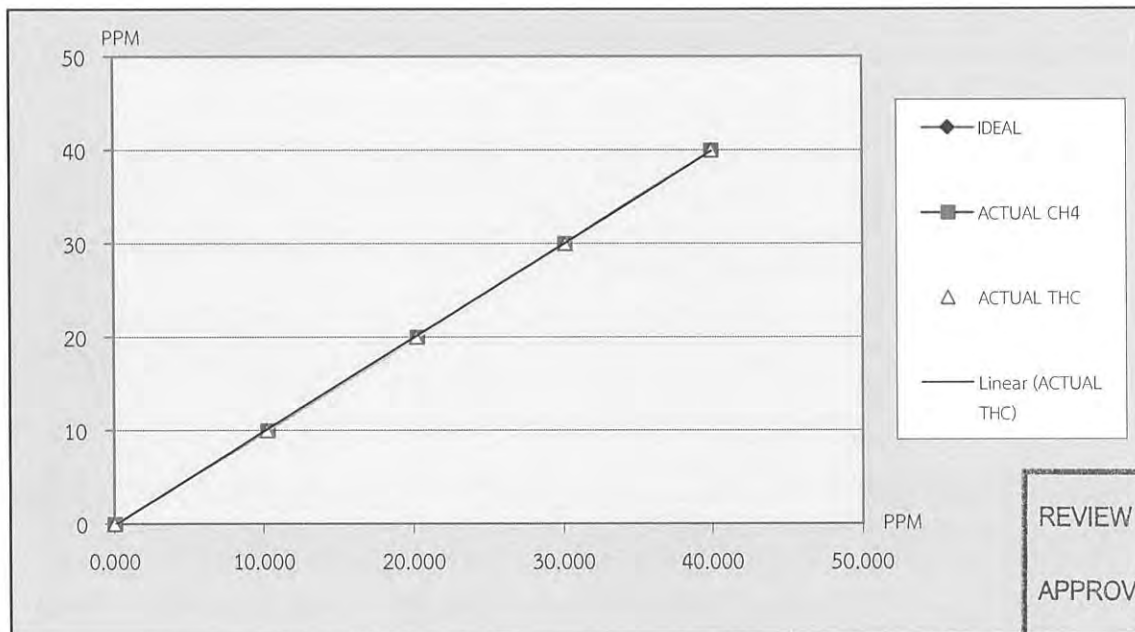

REVIEW BY Thanitall
 APPROVED BY D. [Signature]
 NEXT CAL. DATE 14/1/2023

CALIBRATED BY: วราพล ดักคิเจอร์ DATE: 4/1/65
 CHECKED BY: สวณี อังนาคะ DATE: 14/1/65



ต้องการข้อมูลทางด้านเทคนิคเพิ่มเติม : เจ้าหน้าที่ฝ่ายบริการหลังการขาย , โทร 02-868-0812 # 15,16 , E-Mail : Engineer@jiranatee.com
 เลขที่ 63/14-15,67/35-36 ถนนเพชรเกษม 7,7/1 แขวงวัดท่าพระ เขตบางกอกใหญ่ กรุงเทพฯ 10600 โทร 02-8680812-13 โทรสาร 02-868-1889

CHECK LIST

CUSTOMER NAME : ALS Laboratory Group (Thailand) Co., Ltd. [บริษัท เอแอลเอส แล็บอราทอรี กรุ๊ป (ประเทศไทย) จำกัด]		
EQUIPMENT NAME : THC Analyzer		
MANUFACTURER : HORIBA	MODEL : APHA-370	SERIAL NO. : .U430GTHB

TEST VALUES

NO.	THC Analyzer (APHA - 370)	UNIT	BEFORE	AFTER
1	Signal (CH4)	mV	29.500	51.300
2	Signal (THC)	mV	39.200	56.500
3	Detector	Temp °C , Standard Value : Ambient temp+(5°Cto15°C)	47.300	47.400
		Pressure kPa , Standard Value : (Ambient/1013x100-20)±4kPa	81.900	81.800
4	Ambient	kPa current atmospheric pressure	101.500	101.400
5	Purifire	°C , Standard Value : 390 °C to 430 °C	420.200	420.300
		kPa , Normal value : 8 kPa to 25 kPa	10.200	10.300
6	NMHC	°C , Standard Value : 230 °C to 260 °C	243.000	243.200
7	DC 24 V	V , Standard Value : 24 V ± 0.5 V	23.900	23.900
8	DC 5 V	V , Standard Value : 5 V ± 0.5 V	5.000	5.000
9	Bypass (Optional)	L/min, Normal value : 0.9 L/min ± 0.3 L/min	-	-
10	Over Flow (Optional)	L/min, Standard Value : 0.8 L/min or More	-	-
11	CH4 Sampling Reading	PPM	2.900	3.680
12	NMHC Sampling Reading	PPM	0.720	0.230
13	THC Sampling Reading	PPM	3.620	3.730
14	Zero Gas CH4/THC	PPM	0.27/0.32	0.00/0.00
15	Span Gas	PPM	37.80/37.85	40.0/40.0
G	Gas H2/.....	20 PSI	20	20

Remark : Reference EX-EN-017-56 , Ambient HC Monitor APHA-370 Operation Manual Page #81

Remark : (Ambeint temperature = 5°C to 40°C)

อาการที่ตรวจพบ

- Service Maintenance

รายละเอียดการดำเนินการ

ผลการดำเนินการ

- เรียบร้อย เครื่องสามารถดำเนินการตรวจวัดได้ตามปกติ

CALIBRATED BY : ฐานพล ศักดิ์เกษม

CHECKED BY : ศันต์ วัฒนา



DATE : 14/1/65

DATE : 14/1/65

ต้องการข้อมูลทางด้านเทคนิคเพิ่มเติม : เจ้าหน้าที่ฝ่ายบริการหลังการขาย , โทร 02-868-0812 # 15-16 , E-Mail : Engineer@jiranatee.com

เลขที่ 63/14-15,67/35-36 ซอยเพชรเกษม 7,7/1 ถนนเพชรเกษม แขวงวัดท่าพระ เขตบางกอกใหญ่ กรุงเทพฯ 10600 โทร 02-868-0812-13 โทรสาร 02-868-1889



MULTIPOINT CALIBRATION REPORT

Calibration Date 1-Jul-22
Manufacturer HORIBA
Serial No. AWXG87CR
Calibrator Manufacturer Teledyne API
Serial No. 947
Std. Gas Concentration (PPM) 55.88
Cylinder Pressure (psi) 1800
Certified Date 9-Feb-22

Equipment Name NOx Analyzer
Model APNA-370
Equipment ID RYG_FS0453
Model 700
Cylinder No. GN0027222
Certified By Airgas Inc.
Expired Date 9-Feb-30

Point	CALIBRATION RESULTS						
	Ideal	Actual NO	Error NO	%Error NO	Actual NOx	Error NOx	%Error NOx
ZERO	0.00	0.10	0.10	0.10	0.10	0.10	0.10
1	100.00	99.60	-0.40	-0.40	101.40	1.40	1.40
2	200.00	198.60	-1.40	-0.70	199.80	-0.20	-0.10
3	300.00	299.00	-1.00	-0.33	298.50	-1.50	-0.50
4	400.00	402.10	2.10	0.53	401.20	1.20	0.30
AVERAGE (%)				-0.16			0.24

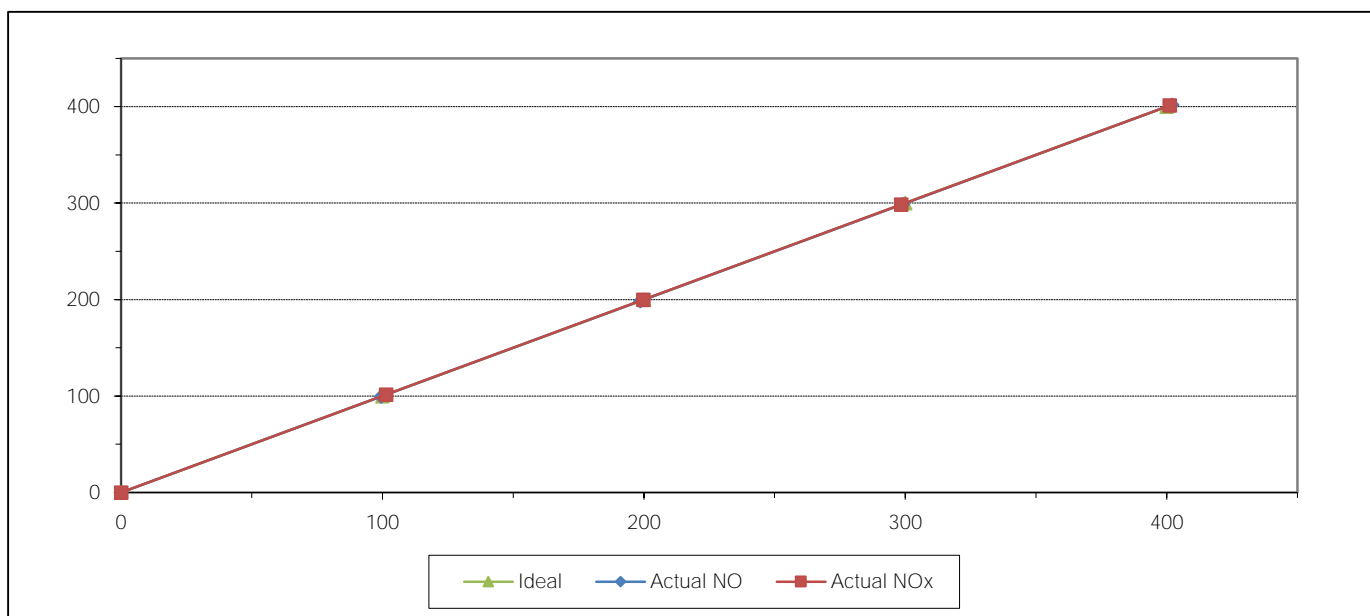

Calibrated By

(Mr.Jirawut Sakarn)
Field Environmental Scientist (3)

Approved By

(Mr.Sarayuth Jittranont)
Assistant General Manager



MULTIPOINT CALIBRATION REPORT

Calibration Date 1-Jul-22
Manufacturer HORIBA
Serial No. 148EH0E0
Calibrator Manufacturer Teledyne API
Serial No. 947
Std. Gas Concentration (PPM) 55.88
Cylinder Pressure (psi) 1800
Certified Date 9-Feb-22

Equipment Name NOx Analyzer
Model APNA-370
Equipment ID BKK_FS1064
Model 700
Cylinder No. GN0027222
Certified By Airgas Inc.
Expired Date 9-Feb-30

Point	CALIBRATION RESULTS						
	Ideal	Actual NO	Error NO	%Error NO	Actual NOx	Error NOx	%Error NOx
ZERO	0.00	0.10	0.10	0.10	0.10	0.10	0.10
1	100.00	99.00	-1.00	-1.00	100.70	0.70	0.70
2	200.00	199.40	-0.60	-0.30	201.50	1.50	0.75
3	300.00	298.60	-1.40	-0.47	302.30	2.30	0.77
4	400.00	401.40	1.40	0.35	398.00	-2.00	-0.50
AVERAGE (%)				-0.26			0.36

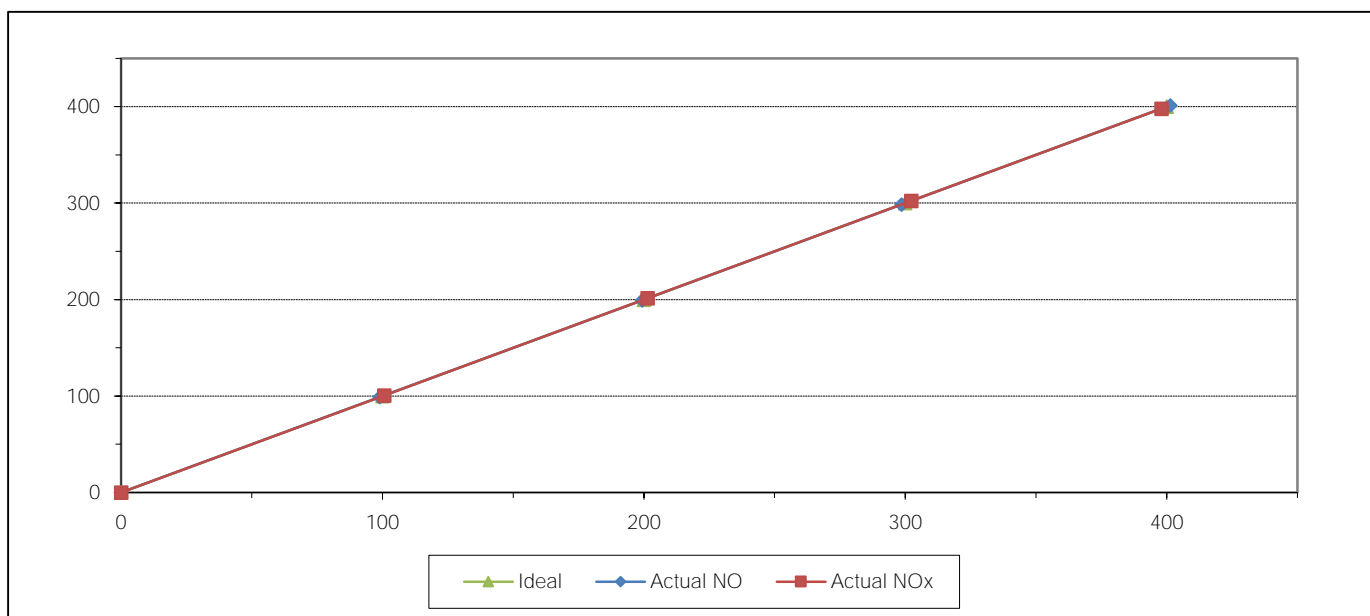

Calibrated By

(Mr.Jirawut Sakarn)
Field Environmental Scientist (3)

Approved By

(Mr.Sarayuth Jittranont)
Assistant General Manager



MULTIPOINT CALIBRATION REPORT

Calibration Date 1-Jul-22
Manufacturer HORIBA
Serial No. ALP0V0WY
Calibrator Manufacturer Teledyne API
Serial No. 947
Std. Gas Concentration (PPM) 55.88
Cylinder Pressure (psi) 1800
Certified Date 9-Feb-22

Equipment Name NOx Analyzer
Model APNA-370
Equipment ID RYG_FS0455
Model 700
Cylinder No. GN0027222
Certified By Airgas Inc.
Expired Date 9-Feb-30

Point	CALIBRATION RESULTS						
	Ideal	Actual NO	Error NO	%Error NO	Actual NOx	Error NOx	%Error NOx
ZERO	0.00	0.10	0.10	0.10	0.10	0.10	0.10
1	100.00	98.60	-1.40	-1.40	101.60	1.60	1.60
2	200.00	198.70	-1.30	-0.65	201.40	1.40	0.70
3	300.00	301.00	1.00	0.33	301.80	1.80	0.60
4	400.00	398.20	-1.80	-0.45	401.20	1.20	0.30
AVERAGE (%)				-0.41			0.66

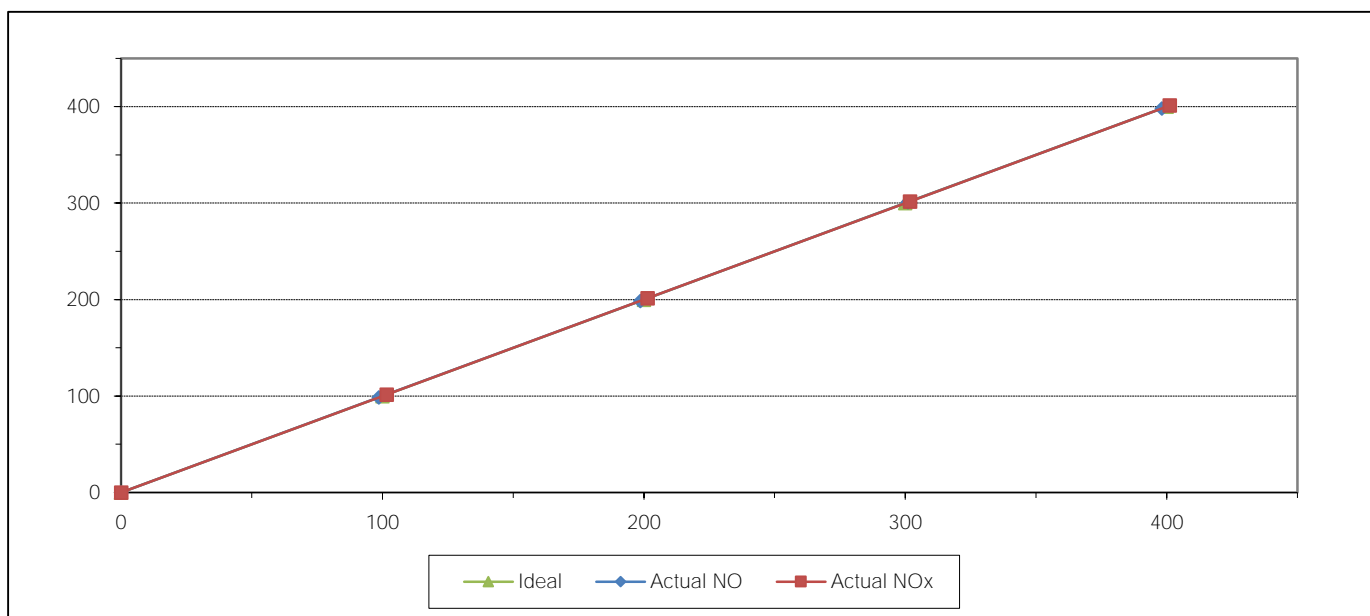

Calibrated By

(Mr.Jirawut Sakarn)
Field Environmental Scientist (3)

Approved By

(Mr.Sarayuth Jittranont)
Assistant General Manager

CERTIFICATE OF CALIBRATION

Certificate No: WS-11072021

Page 1 of 2 pages

Measurement Item	: Cup anemometer with data logger.		
Manufacturer	: Data logger: Novalynx. : Cup anemometer: Novalynx.		
Model/Type	: Data logger: 200-WS-25LB. : Cup anemometer: WS-02F.		
Serial Number	: Data logger: A5369. : Cup anemometer: -.		
ID No	: Data logger: RYG_FS0411. : Cup anemometer: -.		
Customer	: ALS laboratory group (Thailand) co., ltd. : 104 Phatthanakan 40, Phatthanakan Rd, Khwaeng Suan Luang, Khet Suan Luang, Bangkok 10250 Thailand.		
Test Conditions	: Wind tunnel cross test section area	900	cm ²
	: Anemometer frontal area	100	cm ²
	: Diameter of mounting pipe	-	mm
	: Blockage ratio of test object	0.111	[-]
Test Conditions	: Air temperature	24.3	±0.8 °C
	: Air pressure	1009.3	±0.4 hPa
	: Relative air humidity	58.5	±3.5 %RH
Calibration Procedure	Calibration was carried out base on; IEC 61400-12-1 ED.1: 2005-Power Performance Measurements of Electricity Producing Wind Turbines; MEASNET Anemometer Calibration Procedure - Version 2: 2009;		
Traceability	This calibration documents the traceable to national standard, Which realize the unit of measurements according to the international system of units (SI) through National Institute of Metrology Thailand (NIMT).		
Measurement Date	: Jul 29, 2021.		
Issued Date	: Jul 29, 2021.		

REVIEW BY	<i>Marakorn P.</i>
APPROVED BY	<i>[Signature]</i>
NEXT CAL. DATE	27/1/23

Calibrated by

- ☒ Mr. Sorawit Thachalad
☐ Miss Orathai Wiwatwittaya



Approved Signatory:

[Signature]
Mr. Parinya Booncharoen
Technical Support
and Calibration Manager

Continuation of Certificate of Calibration Number

Certificate No: WS-11072021

Page 2 of 2 Pages

Result of calibration: ☒ Without adjustment ☐ With adjustment

Calibration in the range of 1 – 16 m/s at a calibration interval of 1 m/s.

The results of calibration and associated measurement uncertainties are reported in the table below.

V _{STD} Reading m/s	V _{UUC*} Reading m/s	Error (m/s)	Uncertainty (%)
2.084	1.9	-0.2	2.5
4.102	4.1	0.0	1.2
5.99	6.1	0.1	0.97
8.00	8.0	0.0	0.73
10.02	10.1	0.1	0.63
11.99	12.2	0.2	0.52
13.98	14.3	0.3	0.42
15.99	16.3	0.3	0.49
15.00	15.4	0.4	0.45
13.00	13.1	0.1	0.67
11.00	11.1	0.1	0.51
9.01	9.1	0.1	0.63
6.99	7.0	0.0	0.84
5.164	5.1	-0.1	1.1
3.001	3.0	0.0	1.9
1.032	0.8	-0.2	5.4

UUC*: Unit Under Calibration

The reported expanded uncertainty is based on standard uncertainty multiplied by a coverage factor k=2 providing a level of confidence of approximately 95%

Appendix 1: Instrumentations

NO	Sensor	Manufacturer	Model/Type	Calibration Date	Certificate Report Number	Range
1	Pitot static	T&STO INC.	06352145	July 16, 2020	MW-0035-20	5 – 30 m/s
2	Precision Differential Pressure Meter	Zoglab	DPM2500	July 16, 2020	MW-0035-20	5 – 30 m/s
3	Air velocity transducer (hot wire)	TSI INC.	8455-12	July 20, 2020	MW-0036AA-20	0 - 5 m/s
4	Temperature	Zoglab	DSR-THP	March 30, 2021	CL-027-64	-30 - 70°C
5	Relative humidity	Zoglab	DSR-THP	March 30, 2021	RH-03032021	0 – 100 %RH
6	Atmospheric pressure	Zoglab	DSR-THP	March 30, 2021	BP-01032021	500 – 1100 hPa
7	Wind tunnel	ESSOM	MP330D	-	-	0 – 50 Hz

End of certificate of calibration



CERTIFICATE OF CALIBRATION

Certificate No.: WD-11072021

Page 1 of 2 pages

Measurement Item : Wind direction sensor with data logger.

Manufacturer : Data logger: Novalynx.
: Wind direction sensor: Novalynx.

Model/Type : Data logger: 200-WS-25LB.
: Wind direction sensor: WS-02F.

Serial Number : Data logger: A5369.
: Wind direction sensor: -.

ID No : Data logger: RYG_FSO411.
: Wind direction sensor: -.

Customer : ALS laboratory group (Thailand) Co.,Ltd.
104 Phatthanakan 40, Phatthanakan Rd.,Khwaeng Suan Luang, Khet Suan Luang, Bangkok 10250
Thailand.

Environmental Condition:

The measurement was carried out in an ambient temperature of $(23 \pm 3)^{\circ}\text{C}$, and relative humidity of $(40 \pm 10)\%$.

Measurement Method:

The wind direction sensor calibration according to comparison method with reference angle measurement electronic theodolite and line laser is used for axis control, The measurement were taken at 45° intervals in clockwise and counterclockwise directions.

Note: The UUC was warmed up for 1 hour prior to the calibration being performed

Traceability:

The measurement results are traceable to the international system of units (SI) through Certificate No.: CC563-07-0045,
Certificate No.: KWS63/0044.

Measurement Date : Jul 29, 2021.

Issued Date : Jul 29, 2021.

Performed by

- ☒ Mr. Sorawit Thachalad
☐ Miss Orathai Wiwatwittaya



Approved Signatory:.....



Mr. Parinya Booncharoen.
Technical Support
and Calibration Manager

Continuation of Certificate of Calibration Number

Certificate No: WD-11072021

Pages 2 of 2 pages

Result of calibration: ☐ Without adjustment ☒ With adjustment.

Calibration in the range of 0 – 360 ° at a calibration interval of 45°.

The results of calibration and associated measurement uncertainties are reported in table below.

NO	Turning Direction	Nominal Angle (°)	Standard Reading (°)	UUC* Reading (°)	Error (°)	Uncertainty ±(°)
1	Clockwise	0/360	360	359	-1	3.0
2		45	45	42	-3	3.0
3		90	90	87	-3	3.0
4		135	135	132	-3	3.0
5		180	180	180	0	3.0
6		225	225	228	3	3.0
7		270	270	273	3	3.0
8		315	315	318	3	3.0
9	Counter Clockwise	0/360	360	359	-1	3.0
10		45	45	42	-3	3.0
11		90	90	87	-3	3.0
12		135	135	132	-3	3.0
13		180	180	180	0	3.0
14		225	225	228	3	3.0
15		270	270	273	3	3.0
16		315	315	318	3	3.0

UUC*: Unit Under Calibration The reported expanded uncertainty is based on standard uncertainty multiplied by a coverage factor k=2 providing a level of confidence of approximately 95%

End of Certificate of Calibration





ROTA METER CALIBRATION RESULT JULY 2022

Rotameter ID.	Calibration Date	Regression Result	Coefficient (R ²)
BKK_FS0577	01 Jul 22	$Y = 1.0202x + 0.1976$	1.0000
BKK_FS0579	01 Jul 22	$Y = 1.0078x + 0.4789$	0.9998
BKK_FS0583	01 Jul 22	$Y = 1.016x + 0.3922$	1.0000
BKK_FS0584	01 Jul 22	$Y = 1.0036x + 2.2262$	0.9997
BKK_FS0585	01 Jul 22	$Y = 1.0189x - 5.6476$	0.9997
BKK_FS0586	01 Jul 22	$Y = 1.0095x - 1.1524$	0.9995
BKK_FS0587	01 Jul 22	$Y = 1.013x - 3.6619$	0.9996
BKK_FS0588	01 Jul 22	$Y = 1.0154x + 4.8357$	0.9999
BKK_FS0589	01 Jul 22	$Y = 0.9918x + 4.8069$	0.9999
BKK_FS0590	01 Jul 22	$Y = 1.0038x - 0.4857$	0.9996
BKK_FS0591	01 Jul 22	$Y = 0.9705x - 52.174$	0.9986
BKK_FS0592	01 Jul 22	$Y = 0.9646x - 37.642$	0.9985
BKK_FS0593	01 Jul 22	$Y = 0.9767x - 58.445$	0.9988
BKK_FS0594	01 Jul 22	$Y = 0.9902x - 62.87$	0.9999
BKK_FS0595	01 Jul 22	$Y = 1.0249x - 98.162$	0.9999
BKK_FS0596	01 Jul 22	$Y = 0.9843x - 26.806$	0.9991
BKK_FS0597	01 Jul 22	$Y = 0.9802x - 61.653$	0.9978
BKK_FS1004	01 Jul 22	$Y = 0.9696x + 17.69$	0.9990
BKK_FS1005	01 Jul 22	$Y = 1.0092x + 2.4571$	0.9999
BKK_FS1006	01 Jul 22	$Y = 1.168x - 5.566$	0.9997
BKK_FS1007	01 Jul 22	$Y = 0.9917x + 1.6592$	1.0000
BKK_FS1008	01 Jul 22	$Y = 1.0132x + 0.7207$	1.0000
BKK_FS1009	01 Jul 22	$Y = 1.0132x + 1.1633$	0.9960
BKK_FS1010	01 Jul 22	$Y = 1.0033x + 0.5758$	0.9999
BKK_FS1011	01 Jul 22	$Y = 1.0234x + 0.1759$	0.9996
BKK_FS1012	01 Jul 22	$Y = 1.0106x - 2.0048$	0.9997
BKK_FS1013	01 Jul 22	$Y = 0.9677x - 35.851$	0.9997
BKK_FS1014	01 Jul 22	$Y = 1.0021x + 0.3148$	0.9998
BKK_FS1015	01 Jul 22	$Y = 0.9994x + 1.786$	1.0000
BKK_FS1016	01 Jul 22	$Y = 1.0105x - 80.256$	0.9998
BKK_FS1017	01 Jul 22	$Y = 0.9995x + 0.649$	1.0000
BKK_FS1018	01 Jul 22	$Y = 1.0011x + 1.1786$	1.0000
BKK_FS1019	01 Jul 22	$Y = 1.0023x - 68.424$	0.9996
BKK_FS1020	01 Jul 22	$Y = 1.0547x - 0.666$	0.9998
BKK_FS1021	01 Jul 22	$Y = 1.018x - 3.3286$	0.9998
BKK_FS1022	01 Jul 22	$Y = 0.9932x - 57.035$	0.9986
BKK_FS1023	01 Jul 22	$Y = 1.0094x + 0.0717$	0.9999
BKK_FS1024	01 Jul 22	$Y = 1.0042x + 0.4086$	0.9997
BKK_FS1025	01 Jul 22	$Y = 1.0132x - 88.507$	0.9996



ROTA METER CALIBRATION RESULT JULY 2022

Rotameter ID.	Calibration Date	Regression Result	Coefficient (R ²)
BKK_FS1026	01 Jul 22	$Y = 1.0018x + 1.0776$	0.9997
BKK_FS1027	01 Jul 22	$Y = 1.0053x + 0.231$	0.9995
BKK_FS1028	01 Jul 22	$Y = 0.9792x - 60.312$	0.9982
BKK_FS1029	01 Jul 22	$Y = 0.9935x + 0.8234$	1.0000
BKK_FS1030	01 Jul 22	$Y = 1.0039x + 0.515$	0.9999
BKK_FS1031	01 Jul 22	$Y = 1.009x - 79.295$	0.9998
BKK_FS1039	01 Jul 22	$Y = 0.9879x + 7.3524$	0.9996
BKK_FS1040	01 Jul 22	$Y = 0.9704x + 88.336$	0.9987
BKK_FS1041	01 Jul 22	$Y = 1.0645x - 1.7878$	0.9999
BKK_FS1042	01 Jul 22	$Y = 0.9983x + 3.6262$	0.9998
BKK_FS1043	01 Jul 22	$Y = 1.0069x - 6.9619$	1.0000
BKK_FS1044	01 Jul 22	$Y = 1.0355x - 0.6214$	0.9997
BKK_FS1161	01 Jul 22	$Y = 1.0126x + 0.7738$	0.9999
BKK_FS1162	01 Jul 22	$Y = 0.9994x + 2.6357$	0.9995
BKK_FS1163	01 Jul 22	$Y = 0.977x - 55.03$	0.9987
BKK_FS1164	01 Jul 22	$Y = 0.9914x + 0.8427$	0.9997
BKK_FS1165	01 Jul 22	$Y = 0.9893x + 6.5919$	0.9998
BKK_FS1166	01 Jul 22	$Y = 1.0031x - 77.881$	0.9996
BKK_FS1200	01 Jul 22	$Y = 1.0313x - 0.4602$	0.9995
BKK_FS1201	01 Jul 22	$Y = 1.0045x + 0.15$	0.9996
BKK_FS1202	01 Jul 22	$Y = 0.9702x - 44.156$	0.9994
RYG_FS0197	01 Jul 22	$Y = 1.0039x - 0.179$	0.9999
RYG_FS0198	01 Jul 22	$Y = 0.9971x + 16.648$	0.9999
RYG_FS0199	01 Jul 22	$Y = 1.0832x - 2.6367$	1.0000

Review By :

(Mr. Wichan Choonharat)
Enviro Field Services Manager

Approved By :

(Mr. Sarayuth Jittranont)
Assistant General Manager



PENTA
CALIBRATION

PENTA CALIBRATION CO., LTD.

66/124 The Connect 33 Village Kanchanaphisek Road
Dokmai Prawet Bangkok 10250
Tel: +66 (0) 2069-9773
www.pentacal.com

Certificate of Calibration



Represent to Certificate of Calibration ,PTC/07/22104

Certificate No.:	PTC/07/22104	Page:	1 of 3
Equipment:	Digital Balance	Condition:	Normal
Manufacturer:	Sartorius	Serial No:	33108993
Model:	MSE125P-100-DU	ID No:	RYG_EN0004
Type of Balance:	Single interval		

Customer: ALS Laboratory Group (Thailand) Co.,Ltd.
616/10 Moo 5 T.Maenamkoo, A.Pluakdaeng,
Rayong 21140, Thailand

REVIEW BY Thanitall.
APPROVED BY D. [Signature]
NEXT CAL. DATE 23/03/23.

Environment Condition: Temperature 23.9 °C ± 0.3 °C
Humidity 58.1 %RH ± 4.4 %RH
Air density 1.17 kg/m³

Calibration Place: ALS Laboratory Group (Thailand) Co.,Ltd.
616/10 Moo 5 T.Maenamkoo, A.Pluakdaeng,
Rayong 21140, Thailand

The Method used: In house method, PTC-WI-07, base on Euramet cg. 18

Traceability: This certificate is traceable to the SI Units through Thai Calibration Service Co.,Ltd.
, NSC-ONSC Accreditation No.: Calibration 0189

Date Received: March 23, 2022

Calibration Date: March 23, 2022

Issued Date: March 25, 2022

Calibration By: Mr. Rungroje Metakul



PENTA CALIBRATION CO.,LTD

[Signature]

(Mr.Kriangsak Kalasri)

Reviewed by

Approved By :

[Signature]

(Mr. Keattisak Kerdto)

Laboratory Manager

This certificate is issued the units of measurement according to the International System of Units (SI). It provides traceability of measurement to international or national standard or other recognised national standard laboratories.

The measurement uncertainty stated is the expanded uncertainty which is obtained from the standard uncertainty multiplied by the coverage factor ($k=2$) to provide a level of confidence of approximately 95%. It is determined in accordance with the Guide to Expression of Uncertainty in Measurement (GUM). The effect that the results relate only to the items calibrated.

This calibration certificate shall not be reproduced except in full only, without written approval from penta calibration co., ltd



Represent to Certificate of Calibration ,PTC/07/22104

Certificate No.: PTC/07/22104

Page: 2 of 3

Measurement Results:

Without Adjustment :

Function Calibration: Non Adjustment

Eccentric Error: Weight to be 1/3 ,1/2 or of Maximum capacity

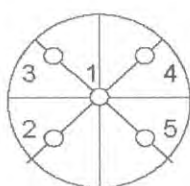
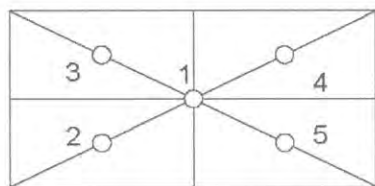

Eccentricity test 50 (g)

Position (g)				
1	2	3	4	5
0.00000	-0.00004	-0.00001	0.00000	0.00001
Maximum deviation:			0.00004	

Repeatability Test : Weight to be $1/2 \leq L_1 \leq$ Maximum capacity

Determination of the standard deviation of weighing balance., Readability 0.00001 (g)

Nominal test value (g)	Standard Deviation
50	0.000007

Error of indication : from nominal value., Readability 0.00001 (g)

Nominal Value (g)	Conventional Mass (g)	Indication (g)	Correction of Balance (g)	Uncertainty (g)	k
0	0.000000	0.00000	0.00000	0.000020	2.65
0.01	0.010001	0.01000	0.00000	0.000022	2.17
0.05	0.050002	0.04999	0.00001	0.000022	2.17
0.1	0.099999	0.09999	0.00001	0.000022	2.17
0.5	0.500001	0.50001	-0.00001	0.000022	2.17
1	1.000004	0.99999	0.00001	0.000022	2.14
2	1.999999	1.99999	0.00001	0.000022	2.14
5	5.000015	4.99999	0.00002	0.000023	2.14
10	10.000004	10.00000	0.00000	0.000024	2.10
20	20.000029	20.00000	0.00003	0.000032	2.00
50	50.000043	49.99999	0.00005	0.000069	2.00

Note: Weight of adjust - (g)



Represent to Certificate of Calibration ,PTC/07/22104

Certificate No.: PTC/07/22104

Page: 3 of 3

Measurement Results:

Without Adjustment :

Function Calibration: Non Adjustment

Eccentric Error: Weight to be 1/3 ,1/2 or of Maximum capacity

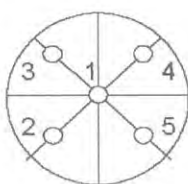
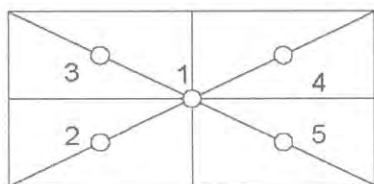

Eccentricity test 50 (g)

Position (g)				
1	2	3	4	5
0.0000	0.0000	0.0000	0.0000	0.0000
Maximum deviation:				0.0000

Repeatability Test : Weight to be $1/2 \leq L_1 \leq$ Maximum capacity

Determination of the standard deviation of weighing balance., Readability 0.0001 (g)

Nominal test value (g)	Standard Deviation
100	0.00000

Error of indication : from nominal value., Readability 0.0001 (g)

Nominal Value (g)	Conventional Mass (g)	Indication (g)	Correction of Balance (g)	Uncertainty (g)	k
65	65.00006	65.0000	0.0001	0.00013	2.00
70	70.00007	70.0000	0.0001	0.00013	2.00
75	75.00009	75.0000	0.0001	0.00014	2.00
80	80.00008	80.0000	0.0001	0.00014	2.00
85	85.00009	85.0000	0.0001	0.00015	2.00
90	90.00010	90.0000	0.0001	0.00015	2.00
95	95.00012	95.0000	0.0001	0.00016	2.00
100	100.00004	100.0000	0.0000	0.00014	2.00
110	110.00004	110.0000	0.0000	0.00015	2.00
120	120.00007	120.0000	0.0001	0.00016	2.00

Note: Weight of adjust - (g)

The End of Certificate



ROTA METER CALIBRATION RESULT OCTOBER 2022

Rotameter ID.	Calibration Date	Regression Result	Coefficient (R ²)
BKK_FS0577	01 Oct 22	$Y = 1.0202x + 0.1976$	1.0000
BKK_FS0579	01 Oct 22	$Y = 1.0078x + 0.4789$	0.9998
BKK_FS0583	01 Oct 22	$Y = 1.016x + 0.3922$	1.0000
BKK_FS0584	01 Oct 22	$Y = 1.0036x + 2.2262$	0.9997
BKK_FS0585	01 Oct 22	$Y = 1.0189x - 5.6476$	0.9997
BKK_FS0586	01 Oct 22	$Y = 1.0095x - 1.1524$	0.9995
BKK_FS0587	01 Oct 22	$Y = 1.013x - 3.6619$	0.9996
BKK_FS0588	01 Oct 22	$Y = 1.0154x + 4.8357$	0.9999
BKK_FS0589	01 Oct 22	$Y = 0.9918x + 4.8069$	0.9999
BKK_FS0590	01 Oct 22	$Y = 1.0038x - 0.4857$	0.9996
BKK_FS0591	01 Oct 22	$Y = 0.9705x - 52.174$	0.9986
BKK_FS0592	01 Oct 22	$Y = 0.9646x - 37.642$	0.9985
BKK_FS0593	01 Oct 22	$Y = 0.9767x - 58.445$	0.9988
BKK_FS0594	01 Oct 22	$Y = 0.9902x - 62.87$	0.9999
BKK_FS0595	01 Oct 22	$Y = 1.0249x - 98.162$	0.9999
BKK_FS0596	01 Oct 22	$Y = 0.9843x - 26.806$	0.9991
BKK_FS0597	01 Oct 22	$Y = 0.9802x - 61.653$	0.9978
BKK_FS1004	01 Oct 22	$Y = 0.9762x + 11.724$	0.9998
BKK_FS1005	01 Oct 22	$Y = 1.0081x + 1.5143$	1.0000
BKK_FS1006	01 Oct 22	$Y = 1.098x - 2.9327$	0.9999
BKK_FS1007	01 Oct 22	$Y = 0.9917x + 1.6592$	1.0000
BKK_FS1008	01 Oct 22	$Y = 1.0132x + 0.7207$	1.0000
BKK_FS1009	01 Oct 22	$Y = 1.0132x + 1.1633$	0.9960
BKK_FS1010	01 Oct 22	$Y = 1.0033x + 0.5758$	0.9999
BKK_FS1011	01 Oct 22	$Y = 1.0234x + 0.1759$	0.9996
BKK_FS1012	01 Oct 22	$Y = 1.0106x - 2.0048$	0.9997
BKK_FS1013	01 Oct 22	$Y = 0.9677x - 35.851$	0.9997
BKK_FS1014	01 Oct 22	$Y = 1.0021x + 0.3148$	0.9998
BKK_FS1015	01 Oct 22	$Y = 0.9994x + 1.786$	1.0000
BKK_FS1016	01 Oct 22	$Y = 1.0105x - 80.256$	0.9998
BKK_FS1017	01 Oct 22	$Y = 0.9995x + 0.649$	1.0000
BKK_FS1018	01 Oct 22	$Y = 1.0011x + 1.1786$	1.0000
BKK_FS1019	01 Oct 22	$Y = 1.0023x - 68.424$	0.9996
BKK_FS1020	01 Oct 22	$Y = 1.0547x - 0.666$	0.9998
BKK_FS1021	01 Oct 22	$Y = 1.018x - 3.3286$	0.9998
BKK_FS1022	01 Oct 22	$Y = 0.9932x - 57.035$	0.9986
BKK_FS1023	01 Oct 22	$Y = 1.0094x + 0.0717$	0.9999
BKK_FS1024	01 Oct 22	$Y = 1.0042x + 0.4086$	0.9997
BKK_FS1025	01 Oct 22	$Y = 1.0132x - 88.507$	0.9996



ROTA METER CALIBRATION RESULT OCTOBER 2022

Rotameter ID.	Calibration Date	Regression Result	Coefficient (R ²)
BKK_FS1026	01 Oct 22	$Y = 1.0018x + 1.0776$	0.9997
BKK_FS1027	01 Oct 22	$Y = 1.0053x + 0.231$	0.9995
BKK_FS1028	01 Oct 22	$Y = 0.9792x - 60.312$	0.9982
BKK_FS1029	01 Oct 22	$Y = 0.9935x + 0.8234$	1.0000
BKK_FS1030	01 Oct 22	$Y = 1.0039x + 0.515$	0.9999
BKK_FS1031	01 Oct 22	$Y = 1.009x - 79.295$	0.9998
BKK_FS1039	01 Oct 22	$Y = 0.9967x + 4.5048$	0.9999
BKK_FS1040	01 Oct 22	$Y = 0.9936x + 32.694$	0.9998
BKK_FS1041	01 Oct 22	$Y = 1.067x - 1.999$	1.0000
BKK_FS1042	01 Oct 22	$Y = 1.0019x + 2.1571$	1.0000
BKK_FS1043	01 Oct 22	$Y = 1.1569x - 96.479$	0.8412
BKK_FS1044	01 Oct 22	$Y = 1.0318x - 0.9374$	0.9999
BKK_FS1161	01 Oct 22	$Y = 1.0126x + 0.7738$	0.9999
BKK_FS1162	01 Oct 22	$Y = 0.9994x + 2.6357$	0.9995
BKK_FS1163	01 Oct 22	$Y = 0.977x - 55.03$	0.9987
BKK_FS1164	01 Oct 22	$Y = 0.9914x + 0.8427$	0.9997
BKK_FS1165	01 Oct 22	$Y = 0.9893x + 6.5919$	0.9998
BKK_FS1166	01 Oct 22	$Y = 1.0031x - 77.881$	0.9996
BKK_FS1200	01 Oct 22	$Y = 1.0313x - 0.4602$	0.9995
BKK_FS1201	01 Oct 22	$Y = 1.0045x + 0.15$	0.9996
BKK_FS1202	01 Oct 22	$Y = 0.9702x - 44.156$	0.9994
RYG_FS0197	01 Oct 22	$Y = 1.0039x - 0.179$	0.9999
RYG_FS0198	01 Oct 22	$Y = 0.9964x + 21.757$	1.0000
RYG_FS0199	01 Oct 22	$Y = 1.0577x - 1.7486$	1.0000

Review By :

(Mr. Wichan Choonharat)
Enviro Field Services Manager

Approved By :

(Mr. Sarayuth Jittranont)
Assistant General Manager

Certificate of System Qualification

GC-OQ

System ID: GC-6
Organization Name: ALS Laboratory Group (Thailand) Co., Ltd.
Organization Location: 104 Phattanakan 40, Phattanakan Rd., Suan Luang, Bangkok 10250

Date: October 21, 2021 10:05:40 AM
EQP Name: AgilentRecommended
EQP Revision: GC.02.50
Overall Qualification Status: Pass

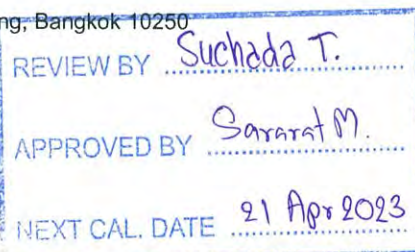

System Inspection and Basic Safety and Operation

Name: 7890

Setpoint Status: Pass

Overall System Inspection and Basic Safety and Operation Test Status

Pass

Inlet Pressure Decay

Name: 7890

Front SSL

Setpoint Status: Pass

Pressure: 25.0 psi

Pressure Change: 0.0 psi /5 minutes

Agilent Recommended: ≥ -2.0 and ≤ 0.5

Overall Inlet Pressure Decay Test Status

Pass

Inlet Pressure Accuracy

Name: 7890

Front SSL

Date: October 21, 2021 10:05:40 AM

System ID: GC-6

Setpoint Status:

Pass

	Setpoint		Actual	
Inlet Pressure:	25.0	psi	24.9	psi
Accuracy:			0.1	psi
Agilent Recommended:			<= 1.2	

Overall Inlet Pressure Accuracy Test Status

Pass

Inlet Pressure Decay

Name:

7890

Back

SSL

Setpoint Status:

Pass

Pressure:

25.0 psi

Pressure Change:

0.0 psi /5 minutes

Agilent Recommended:

>= -2.0 and <= 0.5

Overall Inlet Pressure Decay Test Status

Pass

Inlet Pressure Accuracy

Name:

7890

Back

SSL

Setpoint Status:

Pass

	Setpoint		Actual	
Inlet Pressure:	25.0	psi	24.9	psi
Accuracy:			0.1	psi
Agilent Recommended:			<= 1.2	

Overall Inlet Pressure Accuracy Test Status

Pass

Detector Flow Accuracy

Date: October 21, 2021 10:05:40 AM

System ID: GC-6

Name: 7890

Front FID

Setpoint Status: Pass

Flow Type: Fuel

Setpoint: 30.0 mL/min Measured Flow: 30.5 mL/min

Accuracy: 0.5 mL/min

Agilent Recommended: ≤ 10.0 % setpoint (3.0 mL/min)

Limit is percentage of setpoint or 0.5 mL/minute, whichever is largest.

Setpoint Status: Pass

Flow Type: Oxidizer

Setpoint: 400.0 mL/min Measured Flow: 394.0 mL/min

Accuracy: 6.0 mL/min

Agilent Recommended: ≤ 10.0 % setpoint (40.0 mL/min)

Limit is percentage of setpoint or 0.5 mL/minute, whichever is largest.

Setpoint Status: Pass

Flow Type: Makeup

Setpoint: 25.0 mL/min Measured Flow: 24.2 mL/min

Accuracy: 0.8 mL/min

Agilent Recommended: ≤ 10.0 % setpoint (2.5 mL/min)

Limit is percentage of setpoint or 0.5 mL/minute, whichever is largest.

Overall Detector Flow Accuracy Test Status

Pass

Detector Flow Accuracy

Name: 7890

Back FID

Setpoint Status:

Pass

Flow Type:

Fuel

Setpoint:

30.0

mL/min

Measured Flow:

29.1

mL/min

Accuracy:

0.9

mL/min

Agilent Recommended:

<=

10.0

% setpoint

(

3.0

ml/min

)

Limit is percentage of setpoint or 0.5 ml/minute, whichever is largest.

Setpoint Status:

Pass

Flow Type:

Oxidizer

Setpoint:

400.0

mL/min

Measured Flow:

397.3

mL/min

Accuracy:

2.7

mL/min

Agilent Recommended:

<=

10.0

% setpoint

(

40.0

ml/min

)

Limit is percentage of setpoint or 0.5 ml/minute, whichever is largest.

Setpoint Status:

Pass

Flow Type:

Makeup

Setpoint:

25.0

mL/min

Measured Flow:

24.4

mL/min

Accuracy:

0.6

mL/min

Agilent Recommended:

<=

10.0

% setpoint

(

2.5

ml/min

)

Limit is percentage of setpoint or 0.5 ml/minute, whichever is largest.

Overall Detector Flow Accuracy Test Status

Pass

GC Oven Temperature Accuracy

Name:

7890

Date:

October 21, 2021 10:05:40 AM

System ID:

GC-6

Setpoint Status:

Pass

Zone:

Oven

Setpoint/Actual

Temperature:

230.0 231.5 °C

Accuracy:

1.5 °C

Agilent Recommended:

>= -1.0 % setpoint in K (-5.0 °C)

<= 1.0 % setpoint in K (5.0 °C)

Setpoint Status:

Pass

Zone:

Oven

Setpoint/Actual

Temperature:

100.0 100.5 °C

Accuracy:

0.5 °C

Agilent Recommended:

>= -1.0 % setpoint in K (-3.7 °C)

<= 1.0 % setpoint in K (3.7 °C)

Overall GC Oven Temperature Accuracy Test Status

Pass

GC Oven Temperature Stability

Name:

7890

Setpoint Status:

Pass

Setpoint/Average

Temperature:

100.0 100.4667 °C

Stability:

0.1 °C

Agilent Recommended:

<= 0.5

Overall GC Oven Temperature Stability Test Status

Pass

Scouting Run

Tested Combination1

Front

SSL

/ Front

FID

Injection Tower

Name:

7693A

Date:

October 21, 2021 10:05:40 AM

System ID:

GC-6

Setpoint Status: Completed

Injection Volume on Column: 1.0 uL

Overall Scouting Run Status

Completed

Noise and Drift

Tested Combination1 Front SSL / Front FID

Name: 7890

Setpoint Status: Pass

Base Signal: 12.7 pA

ASTM Noise

pA

0.06

<= 0.10

Pass

Drift

pA/Hr

0.10

<= 2.50

Pass

Agilent Recommended:

Status:

Overall Noise and Drift Test Status

Pass

Injection Precision

Tested Combination1 Front SSL / Front FID

Name: 7693A

Setpoint Status: Pass

Injection Volume on Column: 1.0 uL

Area RSD: 0.42 % Retention Time RSD: 0.16 %

Agilent Recommended: <= 3.00 <= 1.00

Overall Injection Precision Test Status

Pass

Signal to Noise

Date: October 21, 2021 10:05:40 AM

System ID: GC-6

Tested Combination1 Front SSL / Front FID

Injection Tower

Name: 7890

Setpoint Status: Pass

Signal to Noise: 1174861

Agilent Recommended: \geq 300000

Overall Signal to Noise Test Status

Pass

Scouting Run

Tested Combination2 Back SSL / Back FID

Injection Tower

Name: 7693A

Setpoint Status: Completed

Injection Volume on Column: 1.0 μ L

Overall Scouting Run Status

Completed

Noise and Drift

Tested Combination2 Back SSL / Back FID

Name: 7890

Setpoint Status: Pass

Base Signal: 10.4 pA

ASTM Noise

pA

0.05

Agilent Recommended:

 \leq 0.10

Status:

Pass

Drift

pA/Hr

0.00

 \leq 2.50

Pass

Date: October 21, 2021 10:05:40 AM

System ID: GC-6

Overall Noise and Drift Test Status

Pass

Injection Precision

Tested Combination2

Back

SSL

/ Back

FID

Name:

7693A

Setpoint Status:

Pass

Injection Volume on Column:

1.0

uL

Area RSD:

1.16

%

Retention Time RSD:

0.12

%

Agilent Recommended:

<=

3.00

<=

1.00

Overall Injection Precision Test Status

Pass

Signal to Noise

Tested Combination2

Back

SSL

/ Back

FID

Injection Tower

Name:

7890

Setpoint Status:

Pass

Signal to Noise:

805466

Agilent Recommended:

>=

300000

Overall Signal to Noise Test Status

Pass

Instrument Details

Purpose

This section describes the as found system configuration.

Details

System

System ID	GC-6
Manufacturer	Agilent Technologies
Name	7890
Flow Data Input	Manual Data
Temperature Data Input	Manual Data or Other Data Logging

Tested Combination1

Injection Technique	Injection Tower
Sampler Identifier	Sampler 2
Inlet	Front
Detector	Front
LTM Included?	No

Tested Combination2

Injection Technique	Injection Tower
Sampler Identifier	Sampler 3
Inlet	Back
Detector	Back
LTM Included?	No

Sampler 1

Manufacturer	Agilent Technologies
Type	Tray
Name	7693A
Model Number	G4514A
Serial Number	CN15380030
Firmware Revision	A.11.01
Vial Heater	Not installed

Sampler 2

Manufacturer	Agilent Technologies
Type	Injection Tower
Name	7693A
Model Number	G4513A
Serial Number	CN10340103
Firmware Revision	A.10.09
Usage	Sample Injection
Location	Front
Syringe Volume (µL)	10

Sampler 3

Manufacturer	Agilent Technologies
Type	Injection Tower
Name	7693A
Model Number	G4513A
Serial Number	CN16280128
Firmware Revision	A.10.09
Usage	Sample Injection
Location	Back
Syringe Volume (µL)	10

Mainframe 1

Manufacturer	Agilent Technologies
Name	7890
Model Number	G3440A
Serial Number	CN11461066
Firmware Revision	Version 4.27
Component ID/Asset No.	GC-6
Oven Type	Standard

Inlet 1

Manufacturer	Agilent Technologies
Name	7890
Type	SSL
Location	Front
Carrier Gas	Helium
Control Type	Electronic Pressure Control (EPC)
Purged Inlet	Yes

Inlet 2

Manufacturer	Agilent Technologies
Name	7890
Type	SSL
Location	Back
Carrier Gas	Helium
Control Type	Electronic Pressure Control (EPC)
Purged Inlet	Yes

Detector 1

Manufacturer	Agilent Technologies
Name	7890
Type	FID
Adapter	Capillary
Control Type	Electronic Pressure Control (EPC)
Location	Front
Makeup Gas	Nitrogen

Detector 2

Manufacturer	Agilent Technologies
Name	7890
Type	FID
Adapter	Capillary
Control Type	Electronic Pressure Control (EPC)
Location	Back
Makeup Gas	Nitrogen

Electronic Signature

Purpose

This signature page was created and published because the ACE sign-off action was executed, which is valid for the entire document, including attachments. The ACE sign-off is an electronic signature that requires two distinct identification components: unique username and personal password. The Agilent representative who has delivered this service understands the meaning and legal status of an electronic signature. As a trained official operator, the Agilent representative has a unique password and logon to access ACE and electronically sign this document. (Other e-signatures can be applied to this document using a Document Content Management or other suitable method defined in your data access and control procedures.)

Details

Full Name of Signer:	Suriya Thongkaew
Logged On User Name:	suriya.thongkaew@non.agilent.com
Signature Creation Date:	October 21, 2021
Reason for Signature:	Executed protocol and published this original version of document

Regulatory Disclaimer

This document provides a protocol to verify and record instrument configuration and evidence of proper operation. It has been prepared from our interpretation of applicable regulations as well as industry best practices. The document is designed to provide an important component of a complete compliance package. Validation depends upon many factors and use of this protocol alone does not assure compliance. Agilent Technologies makes no promises or representations as to its sufficiency for any specific regulatory program.

Warranty

Agilent Technologies makes no warranty of any kind to this material, including but not limited to, the implied warranties or merchantability and fitness for a particular purpose. Agilent Technologies shall not be liable for errors contained herein or for incidental or consequential damages in connection with the furnishing, performance, or use of this material.

User Name: suriya.thongkaew

System Id: GC-6

Hostname: ASBKKW7015

Print Date: October 21, 2021 10:05:46 AM

OQ GC ALS CN11461066 Transaction log :

Time	Transaction State	Activity Performed	Type of Transaction	Optional Information
October 20, 2021 12:18:50 PM	Audit	SessionCreated	Session	None
October 20, 2021 12:18:50 PM	Start	Configuration	Session	None
October 20, 2021 12:18:50 PM	Audit	Entitlement	Licensing	User is Nonpaying and does not require an unlock code
October 20, 2021 12:24:57 PM	Audit	EqpLoaded	Session	EQP details for primary technique [Gc] - File path: [ProtocolPacks/Gc/Configurations/02.51/Gc.02.51.eqp], EQP File Name: [Gc.02.51.eqp], EQP Name: [AgilentRecommended]
October 20, 2021 12:25:02 PM	End	Configuration	Session	None
October 20, 2021 12:25:09 PM	Start	Qualification	Session	OQ
October 20, 2021 12:25:09 PM	Start	Execution	System Inspection and Basic Safety and Operation - 7890: - Qualitative Test - No setpoints associated	None
October 20, 2021 12:30:25 PM	End	Execution	System Inspection and Basic Safety and Operation - 7890: - Qualitative Test - No setpoints associated	Run Count : 1
October 20, 2021 12:56:29 PM	Start	Execution	Inlet Pressure Decay - Front SSL: - Pressure Controlled Inlet - S: 25.0 psi - L: >= -2.0 psi and <= 0.5 psi	None

User Name: suriya.thongkaew

System Id: GC-6

Hostname: ASBKKW7015

Print Date: October 21, 2021 10:05:46 AM

OQ GC ALS CN11461066 Transaction log :

Time	Transaction State	Activity Performed	Type of Transaction	Optional Information
October 20, 2021 1:02:16 PM	End	Execution	Inlet Pressure Decay - Front SSL: - Pressure Controlled Inlet - S: 25.0 psi - L: >= -2.0 psi and <= 0.5 psi	Run Count : 1
October 20, 2021 1:02:18 PM	Start	Execution	Inlet Pressure Accuracy - Front SSL: - Pressure Controlled Inlet - S: 25.0 psi - L: <= 1.2 psi	None
October 20, 2021 1:02:26 PM	End	Execution	Inlet Pressure Accuracy - Front SSL: - Pressure Controlled Inlet - S: 25.0 psi - L: <= 1.2 psi	Run Count : 1
October 20, 2021 1:02:29 PM	Start	Execution	Inlet Pressure Decay - Back SSL: - Pressure Controlled Inlet - S: 25.0 psi - L: >= -2.0 psi and <= 0.5 psi	None
October 20, 2021 1:04:21 PM	End	Execution	Inlet Pressure Decay - Back SSL: - Pressure Controlled Inlet - S: 25.0 psi - L: >= -2.0 psi and <= 0.5 psi	Run Count : 1
October 20, 2021 1:07:53 PM	Start	Execution	Inlet Pressure Accuracy - Back SSL: - Pressure Controlled Inlet - S: 25.0 psi - L: <= 1.2 psi	None
October 20, 2021 1:08:11 PM	End	Execution	Inlet Pressure Accuracy - Back SSL: - Pressure Controlled Inlet - S: 25.0 psi - L: <= 1.2 psi	Run Count : 1
October 20, 2021 1:08:16 PM	Start	Execution	Detector Flow Accuracy - Front FID: - Type : Fuel - S: 30.0 mL/min - L: <= 10.0% setpoint	None
October 20, 2021 1:20:23 PM	Audit	Data	Detector Flow Accuracy - Front FID: - Type : Fuel - S: 30.0 mL/min - L: <= 10.0% setpoint	Manual Data Entry
October 20, 2021 1:20:26 PM	End	Execution	Detector Flow Accuracy - Front FID: - Type : Fuel - S: 30.0 mL/min - L: <= 10.0% setpoint	Run Count : 1

Page 2 / 10

User Name: suriya.thongkaew

System Id: GC-6

Hostname: ASBKKW7015

Print Date: October 21, 2021 10:05:46 AM

OQ GC ALS CN11461066 Transaction log :

Time	Transaction State	Activity Performed	Type of Transaction	Optional Information
October 20, 2021 1:20:29 PM	Start	Execution	Detector Flow Accuracy - Front FID: - Type : Oxidizer - S: 400.0 mL/min - L: <= 10.0% setpoint	None
October 20, 2021 1:23:27 PM	Audit	Data	Detector Flow Accuracy - Front FID: - Type : Oxidizer - S: 400.0 mL/min - L: <= 10.0% setpoint	Manual Data Entry
October 20, 2021 1:23:29 PM	End	Execution	Detector Flow Accuracy - Front FID: - Type : Oxidizer - S: 400.0 mL/min - L: <= 10.0% setpoint	Run Count : 1
October 20, 2021 1:23:31 PM	Start	Execution	Detector Flow Accuracy - Front FID: - Type : Makeup - S: 25.0 mL/min - L: <= 10.0% setpoint	None
October 20, 2021 1:27:40 PM	Audit	Data	Detector Flow Accuracy - Front FID: - Type : Makeup - S: 25.0 mL/min - L: <= 10.0% setpoint	Manual Data Entry
October 20, 2021 1:27:42 PM	End	Execution	Detector Flow Accuracy - Front FID: - Type : Makeup - S: 25.0 mL/min - L: <= 10.0% setpoint	Run Count : 1
October 20, 2021 1:27:46 PM	Start	Execution	Detector Flow Accuracy - Back FID: - Type : Fuel - S: 30.0 mL/min - L: <= 10.0% setpoint	None
October 20, 2021 1:32:10 PM	Audit	Data	Detector Flow Accuracy - Back FID: - Type : Fuel - S: 30.0 mL/min - L: <= 10.0% setpoint	Manual Data Entry
October 20, 2021 1:32:12 PM	End	Execution	Detector Flow Accuracy - Back FID: - Type : Fuel - S: 30.0 mL/min - L: <= 10.0% setpoint	Run Count : 1
October 20, 2021 1:32:14 PM	Start	Execution	Detector Flow Accuracy - Back FID: - Type : Oxidizer - S: 400.0 mL/min - L: <= 10.0% setpoint	None
October 20, 2021 1:34:13 PM	Audit	Data	Detector Flow Accuracy - Back FID: - Type : Oxidizer - S: 400.0 mL/min - L: <= 10.0% setpoint	Manual Data Entry

Page 3 / 10

User Name: suriya.thongkaew

System Id: GC-6

Hostname: ASBKkW7015

Print Date: October 21, 2021 10:05:46 AM

OQ GC ALS CN11461066 Transaction log :

Time	Transaction State	Activity Performed	Type of Transaction	Optional Information
October 20, 2021 1:34:16 PM	End	Execution	Detector Flow Accuracy - Back FID: - Type : Oxidizer - S: 400.0 mL/min - L: <= 10.0% setpoint	Run Count : 1
October 20, 2021 1:34:46 PM	Start	Execution	Detector Flow Accuracy - Back FID: - Type : Makeup - S: 25.0 mL/min - L: <= 10.0% setpoint	None
October 20, 2021 1:36:33 PM	Audit	Data	Detector Flow Accuracy - Back FID: - Type : Makeup - S: 25.0 mL/min - L: <= 10.0% setpoint	Manual Data Entry
October 20, 2021 1:36:36 PM	End	Execution	Detector Flow Accuracy - Back FID: - Type : Makeup - S: 25.0 mL/min - L: <= 10.0% setpoint	Run Count : 1
October 20, 2021 1:36:38 PM	Start	Execution	GC Oven Temperature Accuracy - 7890: - Temperature : Oven - S: 230.0°C - L: >= -1.0 AND <= 1.0 % setpoint in K	None
October 20, 2021 2:04:31 PM	Audit	Data	GC Oven Temperature Accuracy - 7890: - Temperature : Oven - S: 230.0°C - L: >= -1.0 AND <= 1.0 % setpoint in K	Manual Data Entry
October 20, 2021 2:04:32 PM	End	Execution	GC Oven Temperature Accuracy - 7890: - Temperature : Oven - S: 230.0°C - L: >= -1.0 AND <= 1.0 % setpoint in K	Run Count : 1
October 20, 2021 2:04:34 PM	Start	Execution	GC Oven Temperature Accuracy - 7890: - Temperature : Oven - S: 100.0°C - L: >= -1.0 AND <= 1.0 % setpoint in K	None
October 20, 2021 2:10:47 PM	Audit	Data	GC Oven Temperature Accuracy - 7890: - Temperature : Oven - S: 100.0°C - L: >= -1.0 AND <= 1.0 % setpoint in K	Manual Data Entry

User Name: suriya.thongkaew

System Id: GC-6

Hostname: ASBKkW7015

Print Date: October 21, 2021 10:05:46 AM

OQ GC ALS CN11461066 Transaction log :

Time	Transaction State	Activity Performed	Type of Transaction	Optional Information
October 20, 2021 2:10:49 PM	End	Execution	GC Oven Temperature Accuracy - 7890: - Temperature : Oven - S: 100.0°C - L: >= -1.0 AND <= 1.0 % setpoint in K	Run Count : 1
October 20, 2021 2:10:51 PM	Start	Execution	GC Oven Temperature Stability - 7890: - Temperature : Oven - S: 100.0°C - L: <= 0.5°C	None
October 20, 2021 2:31:39 PM	Audit	Data	GC Oven Temperature Stability - 7890: - Temperature : Oven - S: 100.0°C - L: <= 0.5°C	Manual Data Entry
October 20, 2021 2:31:41 PM	End	Execution	GC Oven Temperature Stability - 7890: - Temperature : Oven - S: 100.0°C - L: <= 0.5°C	Run Count : 1
October 20, 2021 2:31:44 PM	Start	Execution	GC Scouting Run - Injection Tower, Front SSL, Front FID: - Part of System Preparation - No limits associated	None
October 20, 2021 2:43:06 PM	Audit	AceClosed	Session	None
October 21, 2021 9:18:59 AM	Audit	AceRestarted	Session	None
October 21, 2021 9:19:02 AM	Audit	SessionReloaded	Session	None
October 21, 2021 9:19:09 AM	Start	Qualification	Session	OQ
October 21, 2021 9:19:09 AM	Start	Execution	GC Scouting Run - Injection Tower, Front SSL, Front FID: - Part of System Preparation - No limits associated	None
October 21, 2021 9:19:41 AM	Audit	AceClosed	Session	None

User Name: suriya.thongkaew

System Id: GC-6

Hostname: ASBKKW7015

Print Date: October 21, 2021 10:05:46 AM

OQ GC ALS CN11461066 Transaction log :

Time	Transaction State	Activity Performed	Type of Transaction	Optional Information
October 21, 2021 9:20:08 AM	Audit	AceRestarted	Session	None
October 21, 2021 9:20:09 AM	Audit	SessionReloaded	Session	None
October 21, 2021 9:20:13 AM	Start	Qualification	Session	OQ
October 21, 2021 9:20:13 AM	Start	Execution	GC Scouting Run - Injection Tower, Front SSL, Front FID: - Part of System Preparation - No limits associated	None
October 21, 2021 9:29:45 AM	Audit	Data	GC Scouting Run - Injection Tower, Front SSL, Front FID: - Part of System Preparation - No limits associated	Data files Path : C:\Chem32\1\DATA\OQPV20 21\OQPV2021_F 2021-10-20 15-49-01\SCOUT_F001.D\FI D1A.ch
October 21, 2021 9:30:05 AM	End	Execution	GC Scouting Run - Injection Tower, Front SSL, Front FID: - Part of System Preparation - No limits associated	Run Count : 1
October 21, 2021 9:30:08 AM	Start	Execution	Noise and Drift - Front FID: - Detector FID - L (Noise): <= 0.10 pA - L (Drift): <= 2.50 pA/hour	None
October 21, 2021 9:30:41 AM	Audit	Data	Noise and Drift - Front FID: - Detector FID - L (Noise): <= 0.10 pA - L (Drift): <= 2.50 pA/hour	Data files Path : C:\Chem32\1\DATA\OQPV20 21\OQPV2021_F 2021-10-20 15-49-01\SIGNSDRF_F001. D\FID1A.ch
October 21, 2021 9:31:10 AM	End	Execution	Noise and Drift - Front FID: - Detector FID - L (Noise): <= 0.10 pA - L (Drift): <= 2.50 pA/hour	Run Count : 1

User Name: suriya.thongkaew

System Id: GC-6

Hostname: ASBKKW7015

Print Date: October 21, 2021 10:05:46 AM

OQ GC ALS CN11461066 Transaction log :

Time	Transaction State	Activity Performed	Type of Transaction	Optional Information
October 21, 2021 9:31:42 AM	Start	Execution	Injection Precision - Injection Tower, Front SSL, Front FID: - GC - L (Area): <= 3.00% - L (Ret. Time): <= 1.00%	None
October 21, 2021 9:32:55 AM	Audit	Data	Injection Precision - Injection Tower, Front SSL, Front FID: - GC - L (Area): <= 3.00% - L (Ret. Time): <= 1.00%	Data files Path : C:\Chem32\1\DATA\OQPV2021\OQPV2021_F 2021-10-20 16-51-16\INJPREC_F002.D\FID1A.ch
October 21, 2021 9:32:55 AM	Audit	Data	Injection Precision - Injection Tower, Front SSL, Front FID: - GC - L (Area): <= 3.00% - L (Ret. Time): <= 1.00%	Data files Path : C:\Chem32\1\DATA\OQPV2021\OQPV2021_F 2021-10-20 16-51-16\INJPREC_F003.D\FID1A.ch
October 21, 2021 9:32:56 AM	Audit	Data	Injection Precision - Injection Tower, Front SSL, Front FID: - GC - L (Area): <= 3.00% - L (Ret. Time): <= 1.00%	Data files Path : C:\Chem32\1\DATA\OQPV2021\OQPV2021_F 2021-10-20 16-51-16\INJPREC_F004.D\FID1A.ch
October 21, 2021 9:32:56 AM	Audit	Data	Injection Precision - Injection Tower, Front SSL, Front FID: - GC - L (Area): <= 3.00% - L (Ret. Time): <= 1.00%	Data files Path : C:\Chem32\1\DATA\OQPV2021\OQPV2021_F 2021-10-20 16-51-16\INJPREC_F005.D\FID1A.ch
October 21, 2021 9:32:56 AM	Audit	Data	Injection Precision - Injection Tower, Front SSL, Front FID: - GC - L (Area): <= 3.00% - L (Ret. Time): <= 1.00%	Data files Path : C:\Chem32\1\DATA\OQPV2021\OQPV2021_F 2021-10-20 16-51-16\INJPREC_F006.D\FID1A.ch
October 21, 2021 9:32:56 AM	Audit	Data	Injection Precision - Injection Tower, Front SSL, Front FID: - GC - L (Area): <= 3.00% - L (Ret. Time): <= 1.00%	Data files Path : C:\Chem32\1\DATA\OQPV2021\OQPV2021_F 2021-10-20 16-51-16\INJPREC_F007.D\FID1A.ch

Page 7 / 10

User Name: suriya.thongkaew

System Id: GC-6

Hostname: ASBKKW7015

Print Date: October 21, 2021 10:05:46 AM

OQ GC ALS CN11461066 Transaction log :

Time	Transaction State	Activity Performed	Type of Transaction	Optional Information
October 21, 2021 9:33:07 AM	End	Execution	Injection Precision - Injection Tower, Front SSL, Front FID: - GC - L (Area): <= 3.00% - L (Ret. Time): <= 1.00%	Run Count : 1
October 21, 2021 9:33:23 AM	Start	Execution	Signal to Noise - Injection Tower, Front SSL, Front FID: - Detector FID - L: >= 300000	None
October 21, 2021 9:34:01 AM	Audit	Data	Signal to Noise - Injection Tower, Front SSL, Front FID: - Detector FID - L: >= 300000	Data files Path : C:\Chem32\1\DATA\OQPV20 21\OQPV2021_F 2021-10-20 16-51-16\SIGTONS_F001.D\FID1A.ch
October 21, 2021 9:34:15 AM	End	Execution	Signal to Noise - Injection Tower, Front SSL, Front FID: - Detector FID - L: >= 300000	Run Count : 1
October 21, 2021 9:34:19 AM	Start	Execution	GC Scouting Run - Injection Tower, Back SSL, Back FID: - Part of System Preparation - No limits associated	None
October 21, 2021 9:35:04 AM	Audit	Data	GC Scouting Run - Injection Tower, Back SSL, Back FID: - Part of System Preparation - No limits associated	Data files Path : C:\Chem32\1\DATA\OQPV20 21\OQPV2021_B 2021-10-20 17-13-45\SCOUT_B001.D\FID1A.ch
October 21, 2021 9:35:27 AM	End	Execution	GC Scouting Run - Injection Tower, Back SSL, Back FID: - Part of System Preparation - No limits associated	Run Count : 1
October 21, 2021 9:35:32 AM	Start	Execution	Noise and Drift - Back FID: - Detector FID - L (Noise): <= 0.10 pA - L (Drift): <= 2.50 pA/hour	None

User Name: suriya.thongkaew

System Id: GC-6

Hostname: ASBKKW7015

Print Date: October 21, 2021 10:05:46 AM

OQ GC ALS CN11461066 Transaction log :

Time	Transaction State	Activity Performed	Type of Transaction	Optional Information
October 21, 2021 9:36:06 AM	Audit	Data	Noise and Drift - Back FID: - Detector FID - L (Noise): <= 0.10 pA - L (Drift): <= 2.50 pA/hour	Data files Path : C:\Chem32\1\DATA\OQPV2021\OQPV2021_B 2021-10-20 17-13-45\SIGNSDRF_B001.D\FID2B.ch
October 21, 2021 9:36:16 AM	End	Execution	Noise and Drift - Back FID: - Detector FID - L (Noise): <= 0.10 pA - L (Drift): <= 2.50 pA/hour	Run Count : 1
October 21, 2021 9:36:20 AM	Start	Execution	Injection Precision - Injection Tower, Back SSL, Back FID: - GC - L (Area): <= 3.00% - L (Ret. Time): <= 1.00%	None
October 21, 2021 9:38:57 AM	Audit	Data	Injection Precision - Injection Tower, Back SSL, Back FID: - GC - L (Area): <= 3.00% - L (Ret. Time): <= 1.00%	Data files Path : C:\Chem32\1\DATA\OQPV2021\OQPV2021_B 2021-10-20 17-13-45\INJPREC_B002.D\FID2B.ch
October 21, 2021 9:38:57 AM	Audit	Data	Injection Precision - Injection Tower, Back SSL, Back FID: - GC - L (Area): <= 3.00% - L (Ret. Time): <= 1.00%	Data files Path : C:\Chem32\1\DATA\OQPV2021\OQPV2021_B 2021-10-20 17-13-45\INJPREC_B003.D\FID2B.ch
October 21, 2021 9:38:57 AM	Audit	Data	Injection Precision - Injection Tower, Back SSL, Back FID: - GC - L (Area): <= 3.00% - L (Ret. Time): <= 1.00%	Data files Path : C:\Chem32\1\DATA\OQPV2021\OQPV2021_B 2021-10-20 17-13-45\INJPREC_B004.D\FID2B.ch
October 21, 2021 9:38:57 AM	Audit	Data	Injection Precision - Injection Tower, Back SSL, Back FID: - GC - L (Area): <= 3.00% - L (Ret. Time): <= 1.00%	Data files Path : C:\Chem32\1\DATA\OQPV2021\OQPV2021_B 2021-10-20 17-13-45\INJPREC_B005.D\FID2B.ch

User Name: suriya.thongkaew

System Id: GC-6

Hostname: ASBKKW7015

Print Date: October 21, 2021 10:05:46 AM

OQ GC ALS CN11461066 Transaction log :

Time	Transaction State	Activity Performed	Type of Transaction	Optional Information
October 21, 2021 9:38:57 AM	Audit	Data	Injection Precision - Injection Tower, Back SSL, Back FID: - GC - L (Area): <= 3.00% - L (Ret. Time): <= 1.00%	Data files Path : C:\Chem32\1\DATA\OQPV20 21\OQPV2021_B 2021-10-20 17-13-45\INJPREC_B006.D\FID2B.ch
October 21, 2021 9:38:57 AM	Audit	Data	Injection Precision - Injection Tower, Back SSL, Back FID: - GC - L (Area): <= 3.00% - L (Ret. Time): <= 1.00%	Data files Path : C:\Chem32\1\DATA\OQPV20 21\OQPV2021_B 2021-10-20 17-13-45\INJPREC_B007.D\FID2B.ch
October 21, 2021 9:39:06 AM	End	Execution	Injection Precision - Injection Tower, Back SSL, Back FID: - GC - L (Area): <= 3.00% - L (Ret. Time): <= 1.00%	Run Count : 1
October 21, 2021 9:39:11 AM	Start	Execution	Signal to Noise - Injection Tower, Back SSL, Back FID: - Detector FID - L: >= 300000	None
October 21, 2021 9:39:28 AM	Audit	Data	Signal to Noise - Injection Tower, Back SSL, Back FID: - Detector FID - L: >= 300000	Data files Path : C:\Chem32\1\DATA\OQPV20 21\OQPV2021_B 2021-10-20 17-13-45\SIGTONS_B001.D\FID2B.ch
October 21, 2021 9:39:39 AM	End	Execution	Signal to Noise - Injection Tower, Back SSL, Back FID: - Detector FID - L: >= 300000	Run Count : 1
October 21, 2021 9:39:43 AM	End	Qualification	Session	OQ
October 21, 2021 9:39:43 AM	Start	Reporting	Session	None
October 21, 2021 10:04:15 AM	Audit	Reporting	Session	Report Generated : Certificate

SITHIPHORN ASSOCIATES CO.,LTD.

CALIBRATION LABORATORY



451-451/1 Sirinthorn Rd., Bangbumru, Bangplud Bangkok 10700 THAILAND.
Tel.0-2435-8800 Fax.0-2433-1679 e-mail:cal-center@sithiphorn.com http://www.sithiphorn.com

NSC-TISI-TIS 17025
CALIBRATION 0394

Cert. No. : ACC22013

Pages : 1 of 3

Calibration Certificate

Equipment : SOUND CALIBRATOR
Manufacturer : RION
Model : NC-74
Serial No.: 34178121
ID No.: RYG_FS0213

Condition As Found : GOOD

Customer : ALS LABORATORY GROUP (THAILAND) CO., LTD.
104 PHATTHANAKAN 40, PHATTHANAKAN ROAD,
KHWANG PHATTHANAKAN, KHET SUAN LUANG,
BANGKOK, 10250 THAILAND.

Location : -
Ambient Temperature : (23.0 \pm 3) °C
Pressure : (101.3 \pm 3) kPa
Relative Humidity : (50.0 \pm 20) %

Received Date : 22 APRIL 2022
Calibration Date : 26 APRIL 2022
Date of Issue : 29 APRIL 2022

REVIEW BY	<i>Nathakorn P.</i>
APPROVED BY	<i>[Signature]</i>
NEXT CAL. DATE	26/4/23

Calibrated by : Nathakorn Pisutpaisan

Approved by :

T. Petchurai
(Thanakul Petchurai)

This certificate is issued in accordance with the requirements of ISO/IEC 17025 standard, may not be reproduced other than in full, except with the prior written approval of the head of Calibration Laboratory.

Continuation of Calibration Certificate

Cert. No. : ACC22013

Job No. : VC65AC0054

Pages : 2 of 3

Calibration Procedure : CP-AC-03

Calibration Method :

This equipment was calibrated by based on IEC-60942-2003 Standard.

The sound pressure level, frequency and total distortion of the sound calibrator was measured using the reference microphone.

Condition of this result of calibration :

1. Reference Standard Instruments :

<u>Instrument</u>	<u>Model</u>	<u>Serial No.</u>	<u>Cert. No.</u>	<u>Due Date</u>
Waveform Generator	33511B	MY52302742	EF-0008-22	04-Feb-23
Digital Multimeter	33461A	MY53220104	EEL.BP. 04/0265	09-Feb-23
Digital Multimeter	33461A	MY53220076	EEL.BP. 03/0265	09-Feb-23
Digital Multimeter	33461A	MY60024273	EEL.BP. 05/0265	09-Feb-23
Programmable Attenuator	MAT-1070	62100114	EF-0009-22	07-Feb-23
Condenser Microphone	4180	2977900	AA-1013-22	24-Feb-23
Measuring Amplifier	NA-42KAI	34560495	AA-3005-22	22-Feb-23
Audio Analyzer	AVR-3360A	V744B6069	EF-0010-22	07-Feb-23

2. This result of calibration was found accurate as shown on date and place of calibration for this calibrated item only.

3. This certificate is traceable to the international system of unit maintained at :

3.1 National Institute of Metrology (Thailand).

3.2 Thailand Institute of Scientific and Technological Research (TISTR).

Continuation of Calibration Certificate

Cert. No. : ACC22013

Job No. : VC65AC0054

Pages : 3 of 3

Result of calibration :**1. Sound pressure level**

Specified sound pressure level (dB)	Measured value (dB)	Deviated value (dB)	Uncertainty (dB)	Tolerance limit (dB)
94	94.11	0.11	0.14	0.40

2. Frequency

Specified Frequency (Hz)	Measured value (Hz)	Deviated value (%)	Uncertainty (%)	Tolerance limit (%)
1000	1003.1	0.3	0.1	1.0

3. Total distortion

Measured value (%)	Uncertainty (%)	Tolerance limit (%)
2.02	0.10	3.0

The reported uncertainty is based on a standard uncertainty multiplied by coverage factor $k = 2$
or any value following calculation, providing a level of confidence of approximately 95 %

————— End of Calibration Certificate —————

SITHIPHORN ASSOCIATES CO.,LTD. CALIBRATION LABORATORY

451-451/1 Sirinthorn Rd.,Bangbumru, Bangplud Bangkok 10700 THAILAND.
Tel.0-2435-8800 Fax.0-2433-1679 e-mail:cal-center@sithiphorn.com http://www.sithiphorn.com



NSC-TISI-TIS 17025
CALIBRATION 0394

Cert. No. : ACL22237

Pages : 1 of 8

Calibration Certificate

Equipment : SOUND LEVEL METER
Manufacturer : RION
Model : NL-42/ Microphone UC-52 / Preamplifier NH-24
Serial No.: 01173611 / 172173 / 74023
ID No.: RYG_FS0390

Condition As Found : GOOD

Customer : ALS LABORATORY GROUP (THAILAND) CO., LTD.
104 PHATTHANAKAN 40, PHATTHANAKAN ROAD,
KHWANG PHATTHANAKAN, KHET SUAN LUANG,
BANGKOK, 10250 THAILAND.

Location : -
Ambient Temperature : (23.0 \pm 3) °C
Pressure : (101.3 \pm 3) kPa
Relative Humidity : (50.0 \pm 20) %

Received Date : 03 OCTOBER 2022
Calibration Date : 18-19 OCTOBER 2022
Date of Issue : 20 OCTOBER 2022

REVIEW BY	<i>Nathakorn P.</i>
APPROVED BY	<i>Nathakorn P.</i>
NEXT CAL. DATE	18/10/23

Calibrated by : Nathakorn Pisutpaisan

Approved by :

T. Petchurai
(Thanakul Petchurai)

This certificate is issued in accordance with the requirements of ISO/IEC 17025 standard, may not be reproduced other than in full, except with the prior written approval of the head of Calibration Laboratory.

Continuation of Calibration Certificate

Cert. No. : ACL22237

Job No. : VC65AC0088

Pages : 2 of 8

Calibration Procedure : CP-AC-01

Calibration Method :

This equipment was calibrated by based on IEC-61672-3 (2013) Standard for sound level meter (SLM).

The SLM had tests to Acoustical and Electrical signal tests of frequency weighting with Anechoic chamber and Reference Standard Instruments.

For tests results of each items were made by observation of each Instruments display and also with SLM's display.

Condition of this result of calibration :

1. Reference Standard Instruments :

<u>Instrument</u>	<u>Model</u>	<u>Serial No.</u>	<u>Cert. No.</u>	<u>Due Date</u>
Waveform Generator	33210A	MY48017076	EF-0007-22	04-Feb-23
Waveform Generator	33511B	MY52302742	EF-0008-22	04-Feb-23
Digital Multimeter	33461A	MY53220104	EEL.BP. 04/0265	09-Feb-23
Digital Multimeter	33461A	MY53220076	EEL.BP. 03/0265	09-Feb-23
Digital Multimeter	34461A	MY60024273	EEL.BP. 05/0265	09-Feb-23
Programmable Attenuator	MAT-1070	62100114	EF-0009-22	07-Feb-23
Condenser Microphone	4180	2977900	AA-1013-22	24-Feb-23
Measuring Amplifier	NA-42KAI	34560495	AA-3005-22	22-Feb-23

2. This result of calibration was found accurate as shown on date and place of calibration for this calibrated item only.

3. This certificate is traceable to the international system of unit maintained at :

3.1 National Institute of Metrology (Thailand).

3.2 Thailand Institute of Scientific and Technological Research (TISTR).

Continuation of Calibration Certificate

Cert. No. : ACL22237

Job No. : VC65AC0088

Pages : 3 of 8

Summary of Measurement Result :

Parameter	Pass	Fail	Uncertainty (dB)	Maximum-permitted uncertainty of measurement (dB)
1. Absolute sensitivity	✓	-	0.2	N/A
2. Self-generated noise	✓	-	0.2	N/A
3. Acoustical signal tests of frequency weightings				
125 Hz	✓	-	0.3	0.6
1000 Hz	✓	-	0.3	0.6
8000 Hz	✓	-	0.3	0.7
4. Electrical signal tests of frequency weightings				
For 10 Hz to 4 kHz	✓	-	0.3	0.6
For > 4 kHz to 10 kHz	✓	-	0.3	0.7
For > 10 kHz to 20 kHz	-	-	-	1.0
5. Frequency and time weightings at 1 kHz	✓	-	0.2	0.2
6. Long - term stability	✓	-	0.1	0.1
7. Level linearity on the reference level range	✓	-	0.2	0.3
8. Level linearity including the level range control	✓	-	0.2	0.3
9. Tone burst response	✓	-	0.2	0.3
10. Peak C sound level	✓	-	0.2	0.35
11. Overload indication	✓	-	0.2	0.25
12. High level stability	✓	-	0.1	0.1

Continuation of Calibration Certificate

Cert. No. : ACL22237

Job No. : VC65AC0088

Pages : 4 of 8

Result of calibration :

1. Absolute sensitivity

Reference Acoustic Signal (dB)	Measured Value (dB)	Deviation (dB)	Acceptance Limit (dB)
93.9 (93.95)	93.9	0.0	±0.3

2. Self-generated noise

2.1 Normal test

Measured Value (dB)
15.4

2.2 The microphone of the sound level meter was replaced by electrical signal input device.

Frequency Weighting	Measured value (dB)
A - weight	12.0
C - weight	18.1
Flat	23.9

3. Acoustical signal tests of frequency weightings

Meter free-field acoustic response at a level of 84 dB

Frequency (Hz)	Deviation from various frequency weighting response curve (dB)			
	Flat	C-weight	A-weight	Acceptance Limits
125	0.5	0.4	0.5	± 1.5
1000	0.0	0.0	0.0	± 1.0
8000	-0.2	-0.2	-0.1	±5.0

Continuation of Calibration Certificate

Cert. No. : ACL22237
Job No. : VC65AC0088
Pages : 5 of 8

4. Electrical signal tests of frequency weightings

Weighting network response with relative to 1 kHz.

Frequency (Hz)	Deviation from various frequency weighting response curve (dB)			
	Flat	C-weight	A-weight	Acceptance Limits
63	-0.1	0.0	0.0	±2.0
125	0.0	0.0	0.0	±1.5
250	0.0	0.0	0.0	±1.5
500	0.0	0.1	0.0	±1.5
1000	0.0	0.0	0.0	±1.0
2000	0.0	0.1	0.0	±2.0
4000	0.0	0.0	0.0	±3.0
8000	0.0	0.1	0.1	±5.0

5. Frequency and time weightings at 1 kHz

5.1 Frequency weightings at 1 kHz

Frequency Weighting	Measured Value (dB)	Deviated Value (dB)	Acceptance Limits (dB)
A - weight	94.0	0.0	-
C - weight	94.0	0.0	± 0.2
Flat	94.0	0.0	± 0.2

5.2 Time weighting at 1 kHz

Frequency Weighting	Measured Value (dB)	Deviated Value (dB)	Acceptance Limits (dB)
Fast	94.0	0.0	-
Slow	94.0	0.0	± 0.1
Leq	94.0	0.0	± 0.1

6. Long - term stability

Frequency Weighting	SLM Display at initial (dB)	SLM Display at final (dB)	Deviated Value (dB)	Acceptance Limits (dB)
A - weight	94.0	94.0	0.0	± 0.3

Continuation of Calibration Certificate

Cert. No. : ACL22237
Job No. : VC65AC0088
Pages : 6 of 8

7. Level linearity on the reference level range

Anticipated Value (dB)	Measured Value (dB)	Deviated Value (dB)	Acceptance Limits (dB)
137.0	137.0	0.0	± 1.1
136.0	136.0	0.0	± 1.1
135.0	135.0	0.0	± 1.1
134.0	134.0	0.0	± 1.1
133.0	133.0	0.0	± 1.1
132.0	132.0	0.0	± 1.1
131.0	131.0	0.0	± 1.1
129.0	129.0	0.0	± 1.1
124.0	124.0	0.0	± 1.1
119.0	119.0	0.0	± 1.1
114.0	114.0	0.0	± 1.1
109.0	109.0	0.0	± 1.1
104.0	104.0	0.0	± 1.1
99.0	99.0	0.0	± 1.1
94.0	94.0	0.0	± 1.1
89.0	89.0	0.0	± 1.1
84.0	84.0	0.0	± 1.1
79.0	79.0	0.0	± 1.1
74.0	74.0	0.0	± 1.1
69.0	69.0	0.0	± 1.1
64.0	64.0	0.0	± 1.1
59.0	59.0	0.0	± 1.1
54.0	54.0	0.0	± 1.1
49.0	49.0	0.0	± 1.1
44.0	44.0	0.0	± 1.1
39.0	38.9	-0.1	± 1.1
34.0	33.9	-0.1	± 1.1
30.0	29.9	-0.1	± 1.1
29.0	28.9	-0.1	± 1.1
28.0	27.9	-0.1	± 1.1
27.0	26.9	-0.1	± 1.1
26.0	25.9	-0.1	± 1.1
25.0	24.9	-0.1	± 1.1

Continuation of Calibration Certificate

Cert. No. : ACL22237

Job No. : VC65AC0088

Pages : 7 of 8

8. Level linearity including the level range control

Range	Anticipated Value (dB)	Measured Value (dB)	Deviated Value (dB)	Acceptance Limits (dB)
Auto	94.0	94.0	0.0	±1.1

9. Tone burst response

Time Weighting	Tone burst duration, Tb (ms)	Cycle	Anticipated Value (dB)	Measured Value (dB)	Deviated Value (dB)	Acceptance Limits (dB)
Fast	0.25	1	108.0	107.9	-0.1	1.5 ; -5.0
	2	8	117.0	117.0	0.0	1.0 ; -2.5
	200	800	134.0	134.1	0.1	±1.0
Slow	2	8	108.0	108.0	0.0	1.5 ; -5.0
	200	800	127.6	127.6	0.0	±1.0
SEL	0.25	1	99.0	98.9	-0.1	1.5 ; -5.0
	2	8	108.0	108.0	0.0	1.0 ; -2.5
	200	800	128.0	128.0	0.0	±1.0

10. Peak C sound level

Number of cycle in test signal	Anticipated Value (dB)	Measured Value, Lcpeak (dB)	Deviated Value (dB)	Acceptance Limits (dB)
Continuous	133.0	133.0	0.0	-
One	136.4	135.4	-1.0	±3.0

Number of cycle in test signal	Anticipated Value (dB)	Measured Value (dB)	Deviated Value (dB)	Acceptance Limits (dB)
Continuous	133.0	133.0	0.0	-
Positive half cycle	135.4	135.2	-0.2	±2.0
Negative half cycle	135.4	135.2	-0.2	±2.0

Continuation of Calibration Certificate

Cert. No. : ACL22237

Job No. : VC65AC0088

Pages : 8 of 8

11. Overload indication

Measured value (dB)		Deviated Value (dB)	Acceptance Limits (dB)
Positive one-half cycle	Negative one-half cycle		
89.6	89.6	0.0	±1.5

12. High level stability

Frequency Weighting	SLM Display at initial (dB)	SLM Display at final (dB)	Deviated Value (dB)	Acceptance Limits (dB)
A - weight	137.0	137.0	0.0	±0.3

The reported uncertainty is based on a standard uncertainty multiplied by coverage factor $k = 2$
or any value following calculation, providing a level of confidence of approximately 95 %

————— **End of Calibration Certificate** —————

SITHIPHORN ASSOCIATES CO.,LTD. CALIBRATION LABORATORY

451-451/1 Sirinthorn Rd.,Bangbumru, Bangplud Bangkok 10700 THAILAND.
Tel.0-2435-8800 Fax.0-2433-1679 e-mail:cal-center@sithiphorn.com http://www.sithiphorn.com



Cert. No. : ACL22022

Pages : 1 of 9

Calibration Certificate

Equipment : SOUND LEVEL METER
Manufacturer : RION
Model : NL-21/ Microphone UC-52 / Preamplifier NH-21
Serial No.: 00465461 / 108081 / 19513
ID No.: RYG_FS0007

Condition As Found : GOOD

Customer : ALS LABORATORY GROUP (THAILAND) CO., LTD.
104 PHATTHANAKAN 40, PHATTHANAKAN ROAD,
KHWANG PHATTHANAKAN, KHET SUAN LUANG,
BANGKOK, 10250 THAILAND.

Location : -
Ambient Temperature : (23.0 \pm 3) °C
Pressure : (101.3 \pm 3) kPa
Relative Humidity : (50.0 \pm 20) %

Received Date : 05 JANUARY 2022
Calibration Date : 10-12 JANUARY 2022
Date of Issue : 13 JANUARY 2022

REVIEW BY	<i>Nathakorn P.</i>
APPROVED BY	<i>[Signature]</i>
NEXT CAL. DATE	10/1/23

Calibrated by : Nathakorn Pisutpaisan

Approved by :

[Signature]
(Thanakul Petchurai)

This certificate is issued in accordance with the requirements of ISO/IEC 17025 standard, may not be reproduced other than in full, except with the prior written approval of the head of Calibration Laboratory.

Continuation of Calibration Certificate

Cert. No. : ACL22022

Job No. : VC65AC0040

Pages : 2 of 9

Calibration Procedure : CP-AC-02

Calibration Method :

This equipment was calibrated by based on IEC-61672-3 (2013) Standard for sound level meter (SLM).

The SLM had tests to Acoustical and Electrical signal tests of frequency weighting with Anechoic chamber and Reference Standard Instruments.

For tests results of each items were made by observation of each Instruments display and also with SLM's display.

Condition of this result of calibration :

1. Reference Standard Instruments :

<u>Instrument</u>	<u>Model</u>	<u>Serial No.</u>	<u>Cert. No.</u>	<u>Due Date</u>
Waveform Generator	33210A	MY48017076	EF-0012-21	10-Feb-22
Waveform Generator	33511B	MY52302742	EF-0011-21	10-Feb-22
Digital Multimeter	33461A	MY53220104	EEL.BP. 05/0264	10-Feb-22
Digital Multimeter	33461A	MY53220076	EEL.BP. 03/0264	08-Feb-22
Digital Multimeter	8846A	1997025	EEL.BP. 06/0264	05-Feb-22
Programmable Attenuator	MAT-1070	62100114	1500-07774E	08-Mar-22
Condenser Microphone	4180	2977900	AA-1008-21	05-Feb-22
Measuring Amplifier	NA-42KAI	34560495	AA-3003-21	16-Feb-22

2. This result of calibration was found accurate as shown on date and place of calibration for this calibrated item only.

3. This certificate is traceable to the international system of unit maintained at :

3.1 National Institute of Metrology (Thailand).

3.2 Thailand Institute of Scientific and Technological Research (TISTR).

Continuation of Calibration Certificate

Cert. No. : ACL22022
Job No. : VC65AC0040
Pages : 3 of 9

Summary of Measurement Result :

Parameter	Pass	Fail	Uncertainty (dB)	Maximum-permitted uncertainty of measurement (dB)
1. Absolute sensitivity	✓	-	0.2	N/A
2. Self-generated noise	✓	-	0.2	N/A
3. Acoustical signal tests of frequency weightings				
125 Hz	✓	-	0.3	0.6
1000 Hz	✓	-	0.3	0.6
8000 Hz	✓	-	0.3	0.7
4. Electrical signal tests of frequency weightings				
For 10 Hz to 4 kHz	✓	-	0.3	0.6
For > 4 kHz to 10 kHz	✓	-	0.3	0.7
For > 10 kHz to 20 kHz	-	-	-	1.0
5. Frequency and time weightings at 1 kHz	✓	-	0.2	0.2
6. Long - term stability	✓	-	0.1	0.1
7. Level linearity on the reference level range	✓	-	0.2	0.3
8. Level linearity including the level range control	✓	-	0.2	0.3
9. Tone burst response	✓	-	0.2	0.3
10. Peak C sound level	✓	-	0.2	0.35
11. Overload indication	✓	-	0.2	0.25
12. High level stability	✓	-	0.1	0.1

Continuation of Calibration Certificate

Cert. No. : ACL22022
Job No. : VC65AC0040
Pages : 4 of 9

Result of calibration :**1. Absolute sensitivity**

Reference Acoustic Signal (dB)	Measured Value (dB)	Deviation (dB)	Acceptance Limit (dB)
93.9 (93.96)	93.9	0.0	±0.3

2. Self-generated noise

2.1 Normal test

Measured Value (dB)
24.6

2.2 The microphone of the sound level meter was replaced by electrical signal input device.

Frequency Weighting	Measured value (dB)
A - weight	23.5
C - weight	25.6
Flat	30.6

3. Acoustical signal tests of frequency weightings

Meter free-field acoustic response at a level of 84 dB

Frequency (Hz)	Deviation from various frequency weighting response curve (dB)			Acceptance Limits
	Flat	C-weight	A-weight	
125	0.0	0.1	0.0	± 1.5
1000	0.0	0.0	0.0	± 1.0
8000	0.6	0.8	0.7	±5.0

Continuation of Calibration Certificate

Cert. No. : ACL22022

Job No. : VC65AC0040

Pages : 5 of 9

4. Electrical signal tests of frequency weightings

Weighting network response with relative to 1 kHz.

Frequency (Hz)	Deviation from various frequency weighting response curve (dB)			
	Flat	C-weight	A-weight	Acceptance Limits
63	-0.1	-0.1	0.0	±2.0
125	-0.1	-0.1	0.0	±1.5
250	-0.1	-0.1	-0.1	±1.5
500	-0.1	0.0	-0.1	±1.5
1000	0.0	0.0	0.0	±1.0
2000	0.1	0.1	0.0	±2.0
4000	0.1	0.0	0.0	±3.0
8000	0.0	0.1	0.1	±5.0

5. Frequency and time weightings at 1 kHz

5.1 Frequency weightings at 1 kHz

Frequency Weighting	Measured Value (dB)	Deviated Value (dB)	Acceptance Limits (dB)
A - weight	94.0	0.0	-
C - weight	94.0	0.0	± 0.2
Flat	94.0	0.0	± 0.2

5.2 Time weighting at 1 kHz

Frequency Weighting	Measured Value (dB)	Deviated Value (dB)	Acceptance Limits (dB)
Fast	94.0	0.0	-
Slow	94.0	0.0	± 0.1
Leq	94.0	0.0	± 0.1

6. Long - term stability

Frequency Weighting	SLM Display at initial (dB)	SLM Display at final (dB)	Deviated Value (dB)	Acceptance Limits (dB)
A - weight	94.0	94.0	0.0	± 0.3

Continuation of Calibration Certificate

Cert. No. : ACL22022

Job No. : VC65AC0040

Pages : 6 of 9

7. Level linearity on the reference level range

Anticipated Value (dB)	Measured Value (dB)	Deviated Value (dB)	Acceptance Limits (dB)
135.0	135.0	0.0	± 1.1
134.0	134.0	0.0	± 1.1
133.0	133.0	0.0	± 1.1
132.0	132.0	0.0	± 1.1
131.0	131.0	0.0	± 1.1
129.0	129.0	0.0	± 1.1
124.0	124.0	0.0	± 1.1
119.0	119.0	0.0	± 1.1
114.0	114.0	0.0	± 1.1
109.0	109.0	0.0	± 1.1
104.0	104.0	0.0	± 1.1
99.0	99.0	0.0	± 1.1
94.0	94.0	0.0	± 1.1
89.0	89.0	0.0	± 1.1
84.0	84.0	0.0	± 1.1
79.0	79.0	0.0	± 1.1
74.0	74.0	0.0	± 1.1
69.0	69.0	0.0	± 1.1
64.0	64.0	0.0	± 1.1
59.0	59.0	0.0	± 1.1
54.0	54.0	0.0	± 1.1
49.0	49.0	0.0	± 1.1
44.0	44.0	0.0	± 1.1
39.0	39.0	0.0	± 1.1

Continuation of Calibration Certificate

Cert. No. : ACL22022

Job No. : VC65AC0040

Pages : 7 of 9

8. Level linearity including the level range control

Range	Anticipated Value (dB)	Measured Value (dB)	Deviated Value (dB)	Acceptance Limits (dB)
130	94.0	94.0	0.0	±0.5
120	94.0	94.0	0.0	±0.5
110	94.0	94.0	0.0	±0.5
100	94.0	94.0	0.0	±0.5
90	94.0	94.0	0.0	±0.5

Level linearity on each level range

Range	Anticipated Value (dB)	Measured Value (dB)	Deviated Value (dB)	Acceptance Limits (dB)
130	43.0	43.0	0.0	±0.5
120	33.0	32.6	-0.4	±0.5

9. Tone burst response

Time Weighting	Tone burst duration, Tb (ms)	Cycle	Anticipated Value (dB)	Measured Value (dB)	Deviated Value (dB)	Acceptance Limits (dB)
Fast	0.25	1	108.0	107.9	-0.1	1.5 ; -5.0
	2	8	117.0	117.0	0.0	1.0 ; -2.5
	200	800	134.0	134.0	0.0	±1.0
Slow	2	8	108.0	108.0	0.0	1.5 ; -5.0
	200	800	127.6	127.6	0.0	±1.0
SEL	0.25	1	99.0	98.9	-0.1	1.5 ; -5.0
	2	8	108.0	108.0	0.0	1.0 ; -2.5
	200	800	128.0	128.0	0.0	±1.0

Continuation of Calibration Certificate

Cert. No. : ACL22022

Job No. : VC65AC0040

Pages : 8 of 9

10. Peak C sound level

Number of cycle in test signal	Anticipated Value (dB)	Measured Value, Lcpeak (dB)	Deviated Value (dB)	Acceptance Limits (dB)
Continuous	133.0	133.0	0.0	-
One	136.4	135.9	-0.5	±3.0

Number of cycle in test signal	Anticipated Value (dB)	Measured Value (dB)	Deviated Value (dB)	Acceptance Limits (dB)
Continuous	133.0	133.0	0.0	-
Positive half cycle	135.4	135.0	-0.4	±2.0
Negative half cycle	135.4	135.0	-0.4	±2.0

11. Overload indication

Measured value (dB)		Deviated Value (dB)	Acceptance Limits (dB)
Positive one-half cycle	Negative one-half cycle		
89.4	89.3	-0.1	±1.5

Continuation of Calibration Certificate

Cert. No. : ACL22022

Job No. : VC65AC0040

Pages : 9 of 9

12. High level stability

Frequency Weighting	SLM Display at initial (dB)	SLM Display at final (dB)	Deviated Value (dB)	Acceptance Limits (dB)
A - weight	137.0	137.0	0.0	±0.3

The reported uncertainty is based on a standard uncertainty multiplied by coverage factor $k = 2$ or any value following calculation, providing a level of confidence of approximately 95 %

End of Calibration Certificate

SITHIPORN ASSOCIATES CO.,LTD. CALIBRATION LABORATORY

451-451/1 Sirinthorn Rd.,Bangbumru, Bangplud Bangkok 10700 THAILAND.
Tel.0-2435-8800 Fax.0-2433-1679 e-mail:cal-center@sithiphorn.com http://www.sithiphorn.com



Cert. No. : ACL22157

Pages : 1 of 9

Calibration Certificate

Equipment : SOUND LEVEL METER
Manufacturer : RION
Model : NL-21/ Microphone UC-52 / Preamplifier NH-21
Serial No.: 00376363 / 172443 / 23141
ID No.: RYG_FS0011

Condition As Found : GOOD

Customer : ALS LABORATORY GROUP (THAILAND) CO., LTD.
104 PHATTHANAKAN 40, PHATTHANAKAN ROAD,
KHWAEANG PHATTHANAKAN, KHET SUAN LUANG,
BANGKOK, 10250 THAILAND.

Location : -

Ambient Temperature : (23.0 \pm 3) °C
Pressure : (101.3 \pm 3) kPa
Relative Humidity : (50.0 \pm 20) %

Received Date : 06 JULY 2022
Calibration Date : 11-18 JULY 2022
Date of Issue : 19 JULY 2022

REVIEW BY	<i>Nathakorn P.</i>
APPROVED BY	<i>[Signature]</i>
NEXT CAL. DATE	11/7/23

Calibrated by : Nathakorn Pisutpaisan

Approved by :

[Signature]
(Thanakul Petchurai)

This certificate is issued in accordance with the requirements of ISO/IEC 17025 standard, may not be reproduced other than in full, except with the prior written approval of the head of Calibration Laboratory.

Continuation of Calibration Certificate

Cert. No. : ACL22157

Job No. : VC65AC0069

Pages : 2 of 9

Calibration Procedure : CP-AC-02

Calibration Method :

This equipment was calibrated by based on IEC-61672-3 (2013) Standard for sound level meter (SLM).

The SLM had tests to Acoustical and Electrical signal tests of frequency weighting with Anechoic chamber and Reference Standard Instruments.

For tests results of each items were made by observation of each Instruments display and also with SLM's display.

Condition of this result of calibration :

1. Reference Standard Instruments :

<u>Instrument</u>	<u>Model</u>	<u>Serial No.</u>	<u>Cert. No.</u>	<u>Due Date</u>
Waveform Generator	33210A	MY48017076	EF-0007-22	04-Feb-23
Waveform Generator	33511B	MY52302742	EF-0008-22	04-Feb-23
Digital Multimeter	33461A	MY53220104	EEL.BP. 04/0265	09-Feb-23
Digital Multimeter	33461A	MY53220076	EEL.BP. 03/0265	09-Feb-23
Digital Multimeter	8846A	MY60024273	EEL.BP. 05/0265	09-Feb-23
Programmable Attenuator	MAT-1070	62100114	EF-0009-22	07-Feb-23
Condenser Microphone	4180	2977900	AA-1013-22	24-Feb-23
Measuring Amplifier	NA-42KAI	34560495	AA-3005-22	22-Feb-23

2. This result of calibration was found accurate as shown on date and place of calibration for this calibrated item only.

3. This certificate is traceable to the international system of unit maintained at :

3.1 National Institute of Metrology (Thailand).

3.2 Thailand Institute of Scientific and Technological Research (TISTR).

Continuation of Calibration Certificate

Cert. No. : ACL22157
Job No. : VC65AC0069
Pages : 3 of 9

Summary of Measurement Result :

Parameter	Pass	Fail	Uncertainty (dB)	Maximum-permitted uncertainty of measurement (dB)
1. Absolute sensitivity	✓	-	0.2	N/A
2. Self-generated noise	✓	-	0.2	N/A
3. Acoustical signal tests of frequency weightings				
125 Hz	✓	-	0.3	0.6
1000 Hz	✓	-	0.3	0.6
8000 Hz	✓	-	0.3	0.7
4. Electrical signal tests of frequency weightings				
For 10 Hz to 4 kHz	✓	-	0.3	0.6
For > 4 kHz to 10 kHz	✓	-	0.3	0.7
For > 10 kHz to 20 kHz	-	-	-	1.0
5. Frequency and time weightings at 1 kHz	✓	-	0.2	0.2
6. Long - term stability	✓	-	0.1	0.1
7. Level linearity on the reference level range	✓	-	0.2	0.3
8. Level linearity including the level range control	✓	-	0.2	0.3
9. Tone burst response	✓	-	0.2	0.3
10. Peak C sound level	✓	-	0.2	0.35
11. Overload indication	✓	-	0.2	0.25
12. High level stability	✓	-	0.1	0.1

Continuation of Calibration Certificate

Cert. No. : ACL22157

Job No. : VC65AC0069

Pages : 4 of 9

Result of calibration :**1. Absolute sensitivity**

Reference Acoustic Signal (dB)	Measured Value (dB)	Deviation (dB)	Acceptance Limit (dB)
93.9 (93.95)	93.9	0.0	±0.3

2. Self-generated noise

2.1 Normal test

Measured Value (dB)
22.2

2.2 The microphone of the sound level meter was replaced by electrical signal input device.

Frequency Weighting	Measured value (dB)
A - weight	21.1
C - weight	20.7
Flat	20.5

3. Acoustical signal tests of frequency weightings

Meter free-field acoustic response at a level of 84 dB

Frequency (Hz)	Deviation from various frequency weighting response curve (dB)			Acceptance Limits
	Flat	C-weight	A-weight	
125	0.7	0.8	0.7	± 1.5
1000	-0.2	-0.2	-0.2	± 1.0
8000	-0.3	-0.1	-0.1	±5.0

Continuation of Calibration Certificate

Cert. No. : ACL22157

Job No. : VC65AC0069

Pages : 5 of 9

4. Electrical signal tests of frequency weightings

Weighting network response with relative to 1 kHz.

Frequency (Hz)	Deviation from various frequency weighting response curve (dB)			
	Flat	C-weight	A-weight	Acceptance Limits
63	-0.2	-0.2	-0.1	±2.0
125	-0.1	-0.1	-0.1	±1.5
250	-0.1	-0.1	-0.1	±1.5
500	-0.1	-0.1	0.0	±1.5
1000	0.0	0.0	0.0	±1.0
2000	0.1	0.1	0.1	±2.0
4000	0.1	0.1	0.1	±3.0
8000	0.0	0.2	0.3	±5.0

5. Frequency and time weightings at 1 kHz

5.1 Frequency weightings at 1 kHz

Frequency Weighting	Measured Value (dB)	Deviated Value (dB)	Acceptance Limits (dB)
A - weight	94.0	0.0	-
C - weight	94.1	0.1	± 0.2
Flat	94.1	0.1	± 0.2

5.2 Time weighting at 1 kHz

Frequency Weighting	Measured Value (dB)	Deviated Value (dB)	Acceptance Limits (dB)
Fast	94.0	0.0	-
Slow	94.0	0.0	± 0.1
Leq	94.0	0.0	± 0.1

6. Long - term stability

Frequency Weighting	SLM Display at initial (dB)	SLM Display at final (dB)	Deviated Value (dB)	Acceptance Limits (dB)
A - weight	94.0	94.0	0.0	± 0.3

Continuation of Calibration Certificate

Cert. No. : ACL22157
Job No. : VC65AC0069
Pages : 6 of 9

7. Level linearity on the reference level range

Anticipated Value (dB)	Measured Value (dB)	Deviated Value (dB)	Acceptance Limits (dB)
135.0	134.9	-0.1	± 1.1
134.0	133.9	-0.1	± 1.1
133.0	132.9	-0.1	± 1.1
132.0	131.9	-0.1	± 1.1
131.0	130.9	-0.1	± 1.1
129.0	128.9	-0.1	± 1.1
124.0	123.9	-0.1	± 1.1
119.0	118.9	-0.1	± 1.1
114.0	113.9	-0.1	± 1.1
109.0	108.9	-0.1	± 1.1
104.0	103.9	-0.1	± 1.1
99.0	99.0	0.0	± 1.1
94.0	94.0	0.0	± 1.1
89.0	89.0	0.0	± 1.1
84.0	84.0	0.0	± 1.1
79.0	79.0	0.0	± 1.1
74.0	74.0	0.0	± 1.1
69.0	69.0	0.0	± 1.1
64.0	64.0	0.0	± 1.1
59.0	59.0	0.0	± 1.1
54.0	54.0	0.0	± 1.1
49.0	49.0	0.0	± 1.1
44.0	43.9	-0.1	± 1.1
39.0	38.9	-0.1	± 1.1

Continuation of Calibration Certificate

Cert. No. : ACL22157

Job No. : VC65AC0069

Pages : 7 of 9

8. Level linearity including the level range control

Range	Anticipated Value (dB)	Measured Value (dB)	Deviated Value (dB)	Acceptance Limits (dB)
130	94.0	94.0	0.0	±0.5
120	94.0	94.0	0.0	±0.5
110	94.0	94.1	0.1	±0.5
100	94.0	94.1	0.1	±0.5
90	94.0	94.1	0.1	±0.5

Level linearity on each level range

Range	Anticipated Value (dB)	Measured Value (dB)	Deviated Value (dB)	Acceptance Limits (dB)
130	43.0	42.9	-0.1	±0.5
120	33.0	33.0	0.0	±0.5

9. Tone burst response

Time Weighting	Tone burst duration, Tb (ms)	Cycle	Anticipated Value (dB)	Measured Value (dB)	Deviated Value (dB)	Acceptance Limits (dB)
Fast	0.25	1	108.0	107.9	-0.1	1.5 ; -5.0
	2	8	117.0	116.9	-0.1	1.0 ; -2.5
	200	800	134.0	134.0	0.0	±1.0
Slow	2	8	108.0	108.0	0.0	1.5 ; -5.0
	200	800	127.6	127.6	0.0	±1.0
SEL	0.25	1	99.0	98.8	-0.2	1.5 ; -5.0
	2	8	108.0	108.0	0.0	1.0 ; -2.5
	200	800	128.0	127.9	-0.1	±1.0

Continuation of Calibration Certificate

Cert. No. : ACL22157

Job No. : VC65AC0069

Pages : 8 of 9

10. Peak C sound level

Number of cycle in test signal	Anticipated Value (dB)	Measured Value, Lcpeak (dB)	Deviated Value (dB)	Acceptance Limits (dB)
Continuous	133.0	133.0	0.0	-
One	136.4	136.1	-0.3	±3.0

Number of cycle in test signal	Anticipated Value (dB)	Measured Value (dB)	Deviated Value (dB)	Acceptance Limits (dB)
Continuous	133.0	133.0	0.0	-
Positive half cycle	135.4	135.1	-0.3	±2.0
Negative half cycle	135.4	135.1	-0.3	±2.0

11. Overload indication

Measured value (dB)		Deviated Value (dB)	Acceptance Limits (dB)
Positive one-half cycle	Negative one-half cycle		
89.5	89.2	-0.3	±1.5

Continuation of Calibration Certificate

Cert. No. : ACL22157
Job No. : VC65AC0069
Pages : 9 of 9

12. High level stability

Frequency Weighting	SLM Display at initial (dB)	SLM Display at final (dB)	Deviated Value (dB)	Acceptance Limits (dB)
A - weight	137.0	137.0	0.0	±0.3

The reported uncertainty is based on a standard uncertainty multiplied by coverage factor $k = 2$ or any value following calculation, providing a level of confidence of approximately 95 %

End of Calibration Certificate

SITHIPHORN ASSOCIATES CO.,LTD. CALIBRATION LABORATORY

451-451/1 Sirinthorn Rd.,Bangbumru, Bangplud Bangkok 10700 THAILAND.
Tel.0-2435-8800 Fax.0-2433-1679 e-mail:cal-center@sithiphorn.com http://www.sithiphorn.com



Cert. No. : ACL22031

Pages : 1 of 8

Calibration Certificate

Equipment : SOUND LEVEL METER
Manufacturer : RION
Model : NL-42/ Microphone UC-52 / Preamplifier NH-24
Serial No.: 01222716 / 143832 / 22763
ID No.: RYG_FS0020

Condition As Found : GOOD

Customer : ALS LABORATORY GROUP (THAILAND) CO., LTD.
104 PHATTHANAKAN 40, PHATTHANAKAN ROAD,
KHWANG PHATTHANAKAN, KHET SUAN LUANG,
BANGKOK, 10250 THAILAND.

Location : -
Ambient Temperature : (23.0 \pm 3) °C
Pressure : (101.3 \pm 3) kPa
Relative Humidity : (50.0 \pm 20) %

Received Date : 05 JANUARY 2022
Calibration Date : 10-12 JANUARY 2022
Date of Issue : 13 JANUARY 2022

REVIEW BY	Narakorn P.
APPROVED BY	[Signature]
NEXT CAL. DATE	10/1/23

Calibrated by : Nathakorn Pisutpaisan

Approved by :

[Signature]
(Thanakul Petchurai)

This certificate is issued in accordance with the requirements of ISO/IEC 17025 standard, may not be reproduced other than in full, except with the prior written approval of the head of Calibration Laboratory.

Continuation of Calibration Certificate

Cert. No. : ACL22031
Job No. : VC65AC0040
Pages : 2 of 8

Calibration Procedure : CP-AC-01

Calibration Method :

This equipment was calibrated by based on IEC-61672-3 (2013) Standard for sound level meter (SLM).

The SLM had tests to Acoustical and Electrical signal tests of frequency weighting with Anechoic chamber and Reference Standard Instruments.

For tests results of each items were made by observation of each Instruments display and also with SLM's display.

Condition of this result of calibration :

1. Reference Standard Instruments :

<u>Instrument</u>	<u>Model</u>	<u>Serial No.</u>	<u>Cert. No.</u>	<u>Due Date</u>
Waveform Generator	33210A	MY48017076	EF-0012-21	10-Feb-22
Waveform Generator	33511B	MY52302742	EF-0011-21	10-Feb-22
Digital Multimeter	33461A	MY53220104	EEL.BP. 05/0264	10-Feb-22
Digital Multimeter	33461A	MY53220076	EEL.BP. 03/0264	08-Feb-22
Digital Multimeter	34461A	MY60024273	1-15180725251-1	15-Sep-22
Programmable Attenuator	MAT-1070	62100114	1500-07774E	08-Mar-22
Condenser Microphone	4180	2977900	AA-1008-21	05-Feb-22
Measuring Amplifier	NA-42KAI	34560495	AA-3003-21	16-Feb-22

2. This result of calibration was found accurate as shown on date and place of calibration for this calibrated item only.

3. This certificate is traceable to the international system of unit maintained at :

3.1 National Institute of Metrology (Thailand).

3.2 Thailand Institute of Scientific and Technological Research (TISTR).

Continuation of Calibration Certificate

Cert. No. : ACL22031

Job No. : VC65AC0040

Pages : 3 of 8

Summary of Measurement Result :

Parameter	Pass	Fail	Uncertainty (dB)	Maximum-permitted uncertainty of measurement (dB)
1. Absolute sensitivity	✓	-	0.2	N/A
2. Self-generated noise	✓	-	0.2	N/A
3. Acoustical signal tests of frequency weightings				
125 Hz	✓	-	0.3	0.6
1000 Hz	✓	-	0.3	0.6
8000 Hz	✓	-	0.3	0.7
4. Electrical signal tests of frequency weightings				
For 10 Hz to 4 kHz	✓	-	0.3	0.6
For > 4 kHz to 10 kHz	✓	-	0.3	0.7
For > 10 kHz to 20 kHz	-	-	-	1.0
5. Frequency and time weightings at 1 kHz	✓	-	0.2	0.2
6. Long - term stability	✓	-	0.1	0.1
7. Level linearity on the reference level range	✓	-	0.2	0.3
8. Level linearity including the level range control	✓	-	0.2	0.3
9. Tone burst response	✓	-	0.2	0.3
10. Peak C sound level	✓	-	0.2	0.35
11. Overload indication	✓	-	0.2	0.25
12. High level stability	✓	-	0.1	0.1

Continuation of Calibration Certificate

Cert. No. : ACL22031

Job No. : VC65AC0040

Pages : 4 of 8

Result of calibration :**1. Absolute sensitivity**

Reference Acoustic Signal (dB)	Measured Value (dB)	Deviation (dB)	Acceptance Limit (dB)
93.9 (93.96)	93.9	0.0	±0.3

2. Self-generated noise

2.1 Normal test

Measured Value (dB)
14.6

2.2 The microphone of the sound level meter was replaced by electrical signal input device.

Frequency Weighting	Measured value (dB)
A - weight	12.6
C - weight	19.2
Flat	24.6

3. Acoustical signal tests of frequency weightings

Meter free-field acoustic response at a level of 84 dB

Frequency (Hz)	Deviation from various frequency weighting response curve (dB)			Acceptance Limits
	Flat	C-weight	A-weight	
125	0.7	0.7	0.7	± 1.5
1000	0.0	0.0	0.0	± 1.0
8000	-2.1	-2.0	-2.0	±5.0

Continuation of Calibration Certificate

Cert. No. : ACL22031

Job No. : VC65AC0040

Pages : 5 of 8

4. Electrical signal tests of frequency weightings

Weighting network response with relative to 1 kHz.

Frequency (Hz)	Deviation from various frequency weighting response curve (dB)			
	Flat	C-weight	A-weight	Acceptance Limits
63	0.0	0.0	-0.1	±2.0
125	0.0	0.0	0.0	±1.5
250	0.0	0.0	0.0	±1.5
500	0.0	0.1	0.0	±1.5
1000	0.0	0.0	0.0	±1.0
2000	0.0	0.1	0.0	±2.0
4000	0.0	0.0	0.0	±3.0
8000	0.0	0.1	0.1	±5.0

5. Frequency and time weightings at 1 kHz

5.1 Frequency weightings at 1 kHz

Frequency Weighting	Measured Value (dB)	Deviated Value (dB)	Acceptance Limits (dB)
A - weight	94.0	0.0	-
C - weight	94.0	0.0	± 0.2
Flat	94.0	0.0	± 0.2

5.2 Time weighting at 1 kHz

Frequency Weighting	Measured Value (dB)	Deviated Value (dB)	Acceptance Limits (dB)
Fast	94.0	0.0	-
Slow	94.0	0.0	± 0.1
Leq	94.0	0.0	± 0.1

6. Long - term stability

Frequency Weighting	SLM Display at initial (dB)	SLM Display at final (dB)	Deviated Value (dB)	Acceptance Limits (dB)
A - weight	94.0	94.0	0.0	± 0.3

Continuation of Calibration Certificate

Cert. No. : ACL22031

Job No. : VC65AC0040

Pages : 6 of 8

7. Level linearity on the reference level range

Anticipated Value (dB)	Measured Value (dB)	Deviated Value (dB)	Acceptance Limits (dB)
137.0	137.0	0.0	± 1.1
136.0	136.0	0.0	± 1.1
135.0	135.0	0.0	± 1.1
134.0	134.0	0.0	± 1.1
133.0	133.0	0.0	± 1.1
132.0	132.0	0.0	± 1.1
131.0	131.0	0.0	± 1.1
129.0	129.0	0.0	± 1.1
124.0	124.0	0.0	± 1.1
119.0	119.0	0.0	± 1.1
114.0	114.0	0.0	± 1.1
109.0	109.0	0.0	± 1.1
104.0	104.0	0.0	± 1.1
99.0	99.0	0.0	± 1.1
94.0	94.0	0.0	± 1.1
89.0	89.0	0.0	± 1.1
84.0	84.0	0.0	± 1.1
79.0	79.0	0.0	± 1.1
74.0	74.0	0.0	± 1.1
69.0	69.0	0.0	± 1.1
64.0	64.0	0.0	± 1.1
59.0	59.0	0.0	± 1.1
54.0	54.0	0.0	± 1.1
49.0	49.0	0.0	± 1.1
44.0	44.0	0.0	± 1.1
39.0	38.9	-0.1	± 1.1
34.0	34.0	0.0	± 1.1
30.0	29.9	-0.1	± 1.1
29.0	28.9	-0.1	± 1.1
28.0	27.9	-0.1	± 1.1
27.0	26.9	-0.1	± 1.1
26.0	25.9	-0.1	± 1.1
25.0	24.8	-0.2	± 1.1

Continuation of Calibration Certificate

Cert. No. : ACL22031

Job No. : VC65AC0040

Pages : 7 of 8

8. Level linearity including the level range control

Range	Anticipated Value (dB)	Measured Value (dB)	Deviated Value (dB)	Acceptance Limits (dB)
Auto	94.0	94.0	0.0	±1.1

9. Tone burst response

Time Weighting	Tone burst duration, Tb (ms)	Cycle	Anticipated Value (dB)	Measured Value (dB)	Deviated Value (dB)	Acceptance Limits (dB)
Fast	0.25	1	108.0	107.9	-0.1	1.5 ; -5.0
	2	8	117.0	117.0	0.0	1.0 ; -2.5
	200	800	134.0	134.1	0.1	±1.0
Slow	2	8	108.0	108.0	0.0	1.5 ; -5.0
	200	800	127.6	127.6	0.0	±1.0
SEL	0.25	1	99.0	98.9	-0.1	1.5 ; -5.0
	2	8	108.0	108.0	0.0	1.0 ; -2.5
	200	800	128.0	128.1	0.1	±1.0

10. Peak C sound level

Number of cycle in test signal	Anticipated Value (dB)	Measured Value, Lcpeak (dB)	Deviated Value (dB)	Acceptance Limits (dB)
Continuous	133.0	133.0	0.0	-
One	136.4	136.3	-0.1	±3.0

Number of cycle in test signal	Anticipated Value (dB)	Measured Value (dB)	Deviated Value (dB)	Acceptance Limits (dB)
Continuous	133.0	133.1	0.1	-
Positive half cycle	135.4	135.2	-0.2	±2.0
Negative half cycle	135.4	135.2	-0.2	±2.0

Continuation of Calibration Certificate

Cert. No. : ACL22031

Job No. : VC65AC0040

Pages : 8 of 8

11. Overload indication

Measured value (dB)		Deviated Value (dB)	Acceptance Limits (dB)
Positive one-half cycle	Negative one-half cycle		
89.6	89.6	0.0	±1.5

12. High level stability

Frequency Weighting	SLM Display at initial (dB)	SLM Display at final (dB)	Deviated Value (dB)	Acceptance Limits (dB)
A - weight	137.0	137.0	0.0	±0.3

The reported uncertainty is based on a standard uncertainty multiplied by coverage factor $k = 2$ or any value following calculation, providing a level of confidence of approximately 95 %

_____ **End of Calibration Certificate** _____

SITHIPHORN ASSOCIATES CO.,LTD.

CALIBRATION LABORATORY



451-451/1 Sirinthorn Rd., Bangbunru, Bangplud Bangkok 10700 THAILAND.
Tel.0-2435-8800 Fax.0-2433-1679 e-mail:cal-center@sithiphorn.com http://www.sithiphorn.com

Cert. No. : ACC22023

Pages : 1 of 3

Calibration Certificate

Equipment : SOUND CALIBRATOR
Manufacturer : RION
Model : NC-74
Serial No.: 34178123
ID No.: RYG_FS0215

Condition As Found : GOOD

Customer : ALS LABORATORY GROUP (THAILAND) CO., LTD.
104 PHATTHANAKAN 40, PHATTHANAKAN ROAD,
KHWANG PHATTHANAKAN, KHET SUAN LUANG,
BANGKOK, 10250 THAILAND.

Location : -
Ambient Temperature : (23.0 \pm 3) °C
Pressure : (101.3 \pm 3) kPa
Relative Humidity : (50.0 \pm 20) %

Received Date : 22 AUGUST 2022
Calibration Date : 31 AUGUST 2022
Date of Issue : 02 SEPTEMBER 2022

REVIEW BY	Nathakorn P.
APPROVED BY	[Signature]
NEXT CAL. DATE	31/8/23

Calibrated by : Nathakorn Pisutpaisan

Approved by :

[Signature]
(Thanakul Petchurai)

This certificate is issued in accordance with the requirements of ISO/IEC 17025 standard, may not be reproduced other than in full, except with the prior written approval of the head of Calibration Laboratory.

Continuation of Calibration Certificate

Cert. No. : ACC22023

Job No. : VC65AC0077

Pages : 2 of 3

Calibration Procedure : CP-AC-03

Calibration Method :

This equipment was calibrated by based on IEC-60942-2003 Standard.

The sound pressure level, frequency and total distortion of the sound calibrator was measured using the reference microphone.

Condition of this result of calibration :

1. Reference Standard Instruments :

<u>Instrument</u>	<u>Model</u>	<u>Serial No.</u>	<u>Cert. No.</u>	<u>Due Date</u>
Waveform Generator	33511B	MY52302742	EF-0008-22	04-Feb-23
Digital Multimeter	33461A	MY53220104	EEL.BP. 04/0265	09-Feb-23
Digital Multimeter	33461A	MY53220076	EEL.BP. 03/0265	09-Feb-23
Digital Multimeter	33461A	MY60024273	EEL.BP. 05/0265	09-Feb-23
Programmable Attenuator	MAT-1070	62100114	EF-0009-22	07-Feb-23
Condenser Microphone	4180	2977900	AA-1013-22	24-Feb-23
Measuring Amplifier	NA-42KAI	34560495	AA-3005-22	22-Feb-23
Audio Analyzer	AVR-3360A	V744B6069	EF-0010-22	07-Feb-23

2. This result of calibration was found accurate as shown on date and place of calibration for this calibrated item only.

3. This certificate is traceable to the international system of unit maintained at :

3.1 National Institute of Metrology (Thailand).

3.2 Thailand Institute of Scientific and Technological Research (TISTR).

Continuation of Calibration Certificate

Cert. No. : ACC22023

Job No. : VC65AC0077

Pages : 3 of 3

Result of calibration :**1. Sound pressure level**

Specified sound pressure level (dB)	Measured value (dB)	Deviated value (dB)	Uncertainty (dB)	Tolerance limit (dB)
94	94.04	0.04	0.14	0.40

2. Frequency

Specified Frequency (Hz)	Measured value (Hz)	Deviated value (%)	Uncertainty (%)	Tolerance limit (%)
1000	1001.5	0.1	0.1	1.0

3. Total distortion

Measured value (%)	Uncertainty (%)	Tolerance limit (%)
1.70	0.10	3.0

The reported uncertainty is based on a standard uncertainty multiplied by coverage factor $k = 2$ or any value following calculation, providing a level of confidence of approximately 95 %

————— End of Calibration Certificate —————

SITHIPHORN ASSOCIATES CO.,LTD. CALIBRATION LABORATORY

451-451/1 Sirinthorn Rd.,Bangbumru, Bangplud Bangkok 10700 THAILAND.
Tel.0-2435-8800 Fax.0-2433-1679 e-mail:cal-center@sithiphorn.com http://www.sithiphorn.com



NSC-TISI-TIS 17025
CALIBRATION 0394

Cert. No. : ACL22027

Pages : 1 of 8

Calibration Certificate

Equipment : SOUND LEVEL METER
Manufacturer : RION
Model : NL-42/ Microphone UC-52 / Preamplifier NH-24
Serial No.: 00900072 / 188465 / 01734
ID No.: RYG_FS0493

Condition As Found : GOOD

Customer : ALS LABORATORY GROUP (THAILAND) CO., LTD.
104 PHATTHANAKAN 40, PHATTHANAKAN ROAD,
KHWANG PHATTHANAKAN, KHET SUAN LUANG,
BANGKOK, 10250 THAILAND.

Location : -
Ambient Temperature : (23.0 \pm 3) °C
Pressure : (101.3 \pm 3) kPa
Relative Humidity : (50.0 \pm 20) %

Received Date : 05 JANUARY 2022
Calibration Date : 10-12 JANUARY 2022
Date of Issue : 13 JANUARY 2022

REVIEW BY	<i>Nathakorn P.</i>
APPROVED BY	<i>[Signature]</i>
NEXT CAL. DATE	10/1/23

Calibrated by : Nathakorn Pisutpaisan

Approved by :

[Signature]
(Thanakul Petchurai)

This certificate is issued in accordance with the requirements of ISO/IEC 17025 standard, may not be reproduced other than in full, except with the prior written approval of the head of Calibration Laboratory.

Continuation of Calibration Certificate

Cert. No. : ACL22027

Job No. : VC65AC0040

Pages : 2 of 8

Calibration Procedure : CP-AC-01

Calibration Method :

This equipment was calibrated by based on IEC-61672-3 (2013) Standard for sound level meter (SLM).

The SLM had tests to Acoustical and Electrical signal tests of frequency weighting with Anechoic chamber and Reference Standard Instruments.

For tests results of each items were made by observation of each Instruments display and also with SLM's display.

Condition of this result of calibration :

1. Reference Standard Instruments :

<u>Instrument</u>	<u>Model</u>	<u>Serial No.</u>	<u>Cert. No.</u>	<u>Due Date</u>
Waveform Generator	33210A	MY48017076	EF-0012-21	10-Feb-22
Waveform Generator	33511B	MY52302742	EF-0011-21	10-Feb-22
Digital Multimeter	33461A	MY53220104	EEL.BP. 05/0264	10-Feb-22
Digital Multimeter	33461A	MY53220076	EEL.BP. 03/0264	08-Feb-22
Digital Multimeter	34461A	MY60024273	1-15180725251-1	15-Sep-22
Programmable Attenuator	MAT-1070	62100114	1500-07774E	08-Mar-22
Condenser Microphone	4180	2977900	AA-1008-21	05-Feb-22
Measuring Amplifier	NA-42KAI	34560495	AA-3003-21	16-Feb-22

2. This result of calibration was found accurate as shown on date and place of calibration for this calibrated item only.

3. This certificate is traceable to the international system of unit maintained at :

3.1 National Institute of Metrology (Thailand).

3.2 Thailand Institute of Scientific and Technological Research (TISTR).

Continuation of Calibration Certificate

Cert. No. : ACL22027

Job No. : VC65AC0040

Pages : 3 of 8

Summary of Measurement Result :

Parameter	Pass	Fail	Uncertainty (dB)	Maximum-permitted uncertainty of measurement (dB)
1. Absolute sensitivity	✓	-	0.2	N/A
2. Self-generated noise	✓	-	0.2	N/A
3. Acoustical signal tests of frequency weightings				
125 Hz	✓	-	0.3	0.6
1000 Hz	✓	-	0.3	0.6
8000 Hz	✓	-	0.3	0.7
4. Electrical signal tests of frequency weightings				
For 10 Hz to 4 kHz	✓	-	0.3	0.6
For > 4 kHz to 10 kHz	✓	-	0.3	0.7
For > 10 kHz to 20 kHz	-	-	-	1.0
5. Frequency and time weightings at 1 kHz	✓	-	0.2	0.2
6. Long - term stability	✓	-	0.1	0.1
7. Level linearity on the reference level range	✓	-	0.2	0.3
8. Level linearity including the level range control	✓	-	0.2	0.3
9. Tone burst response	✓	-	0.2	0.3
10. Peak C sound level	✓	-	0.2	0.35
11. Overload indication	✓	-	0.2	0.25
12. High level stability	✓	-	0.1	0.1

Continuation of Calibration Certificate

Cert. No. : ACL22027

Job No. : VC65AC0040

Pages : 4 of 8

Result of calibration :**1. Absolute sensitivity**

Reference Acoustic Signal (dB)	Measured Value (dB)	Deviation (dB)	Acceptance Limit (dB)
93.9 (93.96)	93.9	0.0	±0.3

2. Self-generated noise

2.1 Normal test

Measured Value (dB)
14.8

2.2 The microphone of the sound level meter was replaced by electrical signal input device.

Frequency Weighting	Measured value (dB)
A - weight	9.9
C - weight	16.9
Flat	22.6

3. Acoustical signal tests of frequency weightings

Meter free-field acoustic response at a level of 84 dB

Frequency (Hz)	Deviation from various frequency weighting response curve (dB)			Acceptance Limits
	Flat	C-weight	A-weight	
125	0.4	0.4	0.4	± 1.5
1000	0.0	0.0	0.0	± 1.0
8000	-1.2	-1.1	-1.1	±5.0

Continuation of Calibration Certificate

Cert. No. : ACL22027
Job No. : VC65AC0040
Pages : 5 of 8

4. Electrical signal tests of frequency weightings

Weighting network response with relative to 1 kHz.

Frequency (Hz)	Deviation from various frequency weighting response curve (dB)			
	Flat	C-weight	A-weight	Acceptance Limits
63	-0.1	-0.1	-0.1	±2.0
125	0.0	0.0	-0.1	±1.5
250	0.0	0.0	-0.1	±1.5
500	0.0	0.0	-0.1	±1.5
1000	0.0	0.0	0.0	±1.0
2000	0.0	0.0	0.0	±2.0
4000	0.0	0.0	0.0	±3.0
8000	0.0	0.0	0.0	±5.0

5. Frequency and time weightings at 1 kHz

5.1 Frequency weightings at 1 kHz

Frequency Weighting	Measured Value (dB)	Deviated Value (dB)	Acceptance Limits (dB)
A - weight	94.0	0.0	-
C - weight	94.0	0.0	± 0.2
Flat	94.0	0.0	± 0.2

5.2 Time weighting at 1 kHz

Frequency Weighting	Measured Value (dB)	Deviated Value (dB)	Acceptance Limits (dB)
Fast	94.0	0.0	-
Slow	94.0	0.0	± 0.1
Leq	94.0	0.0	± 0.1

6. Long - term stability

Frequency Weighting	SLM Display at initial (dB)	SLM Display at final (dB)	Deviated Value (dB)	Acceptance Limits (dB)
A - weight	94.0	94.0	0.0	± 0.3

Continuation of Calibration Certificate

Cert. No. : ACL22027
Job No. : VC65AC0040
Pages : 6 of 8

7. Level linearity on the reference level range

Anticipated Value (dB)	Measured Value (dB)	Deviated Value (dB)	Acceptance Limits (dB)
137.0	137.0	0.0	± 1.1
136.0	136.0	0.0	± 1.1
135.0	135.1	0.1	± 1.1
134.0	134.1	0.1	± 1.1
133.0	133.0	0.0	± 1.1
132.0	132.0	0.0	± 1.1
131.0	131.0	0.0	± 1.1
129.0	129.0	0.0	± 1.1
124.0	124.0	0.0	± 1.1
119.0	119.1	0.1	± 1.1
114.0	114.0	0.0	± 1.1
109.0	109.0	0.0	± 1.1
104.0	104.1	0.1	± 1.1
99.0	99.0	0.0	± 1.1
94.0	94.0	0.0	± 1.1
89.0	89.0	0.0	± 1.1
84.0	84.0	0.0	± 1.1
79.0	79.0	0.0	± 1.1
74.0	74.0	0.0	± 1.1
69.0	69.0	0.0	± 1.1
64.0	64.0	0.0	± 1.1
59.0	59.0	0.0	± 1.1
54.0	54.0	0.0	± 1.1
49.0	49.0	0.0	± 1.1
44.0	44.0	0.0	± 1.1
39.0	39.0	0.0	± 1.1
34.0	34.0	0.0	± 1.1
30.0	30.0	0.0	± 1.1
29.0	29.0	0.0	± 1.1
28.0	28.0	0.0	± 1.1
27.0	27.0	0.0	± 1.1
26.0	26.1	0.1	± 1.1
25.0	25.1	0.1	± 1.1

Continuation of Calibration Certificate

Cert. No. : ACL22027

Job No. : VC65AC0040

Pages : 7 of 8

8. Level linearity including the level range control

Range	Anticipated Value (dB)	Measured Value (dB)	Deviated Value (dB)	Acceptance Limits (dB)
Auto	94.0	94.0	0.0	±1.1

9. Tone burst response

Time Weighting	Tone burst duration, Tb (ms)	Cycle	Anticipated Value (dB)	Measured Value (dB)	Deviated Value (dB)	Acceptance Limits (dB)
Fast	0.25	1	108.0	107.9	-0.1	1.5 ; -5.0
	2	8	117.0	116.9	-0.1	1.0 ; -2.5
	200	800	134.0	134.0	0.0	±1.0
Slow	2	8	108.0	108.0	0.0	1.5 ; -5.0
	200	800	127.6	127.6	0.0	±1.0
SEL	0.25	1	99.0	98.8	-0.2	1.5 ; -5.0
	2	8	108.0	107.9	-0.1	1.0 ; -2.5
	200	800	128.0	128.0	0.0	±1.0

10. Peak C sound level

Number of cycle in test signal	Anticipated Value (dB)	Measured Value, L _{peak} (dB)	Deviated Value (dB)	Acceptance Limits (dB)
Continuous	133.0	133.0	0.0	-
One	136.4	136.0	-0.4	±3.0

Number of cycle in test signal	Anticipated Value (dB)	Measured Value (dB)	Deviated Value (dB)	Acceptance Limits (dB)
Continuous	133.0	133.0	0.0	-
Positive half cycle	135.4	135.1	-0.3	±2.0
Negative half cycle	135.4	135.1	-0.3	±2.0

Continuation of Calibration Certificate

Cert. No. : ACL22027

Job No. : VC65AC0040

Pages : 8 of 8

11. Overload indication

Measured value (dB)		Deviated Value (dB)	Acceptance Limits (dB)
Positive one-half cycle	Negative one-half cycle		
89.6	89.6	0.0	±1.5

12. High level stability

Frequency Weighting	SLM Display at initial (dB)	SLM Display at final (dB)	Deviated Value (dB)	Acceptance Limits (dB)
A - weight	137.0	137.0	0.0	±0.3

The reported uncertainty is based on a standard uncertainty multiplied by coverage factor $k = 2$ or any value following calculation, providing a level of confidence of approximately 95 %

End of Calibration Certificate

SITHIPHORN ASSOCIATES CO.,LTD. CALIBRATION LABORATORY

451-451/1 Sirinthorn Rd.,Bangbumru, Bangplud Bangkok 10700 THAILAND.
Tel.0-2435-8800 Fax.0-2433-1679 e-mail:cal-center@sithiphorn.com http://www.sithiphorn.com



Cert. No. : ACL22028

Pages : 1 of 8

Calibration Certificate

Equipment : SOUND LEVEL METER
Manufacturer : RION
Model : NL-42/ Microphone UC-52 / Preamplifier NH-24
Serial No.: 00900073 / 188466 / 01735
ID No.: RYG_FS0494

Condition As Found : GOOD

Customer : ALS LABORATORY GROUP (THAILAND) CO., LTD.
104 PHATTHANAKAN 40, PHATTHANAKAN ROAD,
KHWANG PHATTHANAKAN, KHET SUAN LUANG,
BANGKOK, 10250 THAILAND.

Location : -
Ambient Temperature : (23.0 \pm 3) °C
Pressure : (101.3 \pm 3) kPa
Relative Humidity : (50.0 \pm 20) %

Received Date : 05 JANUARY 2022
Calibration Date : 10-12 JANUARY 2022
Date of Issue : 13 JANUARY 2022

REVIEW BY	<i>Nathakorn P.</i>
APPROVED BY	<i>[Signature]</i>
NEXT CAL. DATE	10/1/23

Calibrated by : Nathakorn Pisutpaisan

Approved by :

T. Petchurai
(Thanakul Petchurai)

This certificate is issued in accordance with the requirements of ISO/IEC 17025 standard, may not be reproduced other than in full, except with the prior written approval of the head of Calibration Laboratory.

Continuation of Calibration Certificate

Cert. No. : ACL22028

Job No. : VC65AC0040

Pages : 2 of 8

Calibration Procedure : CP-AC-01

Calibration Method :

This equipment was calibrated by based on IEC-61672-3 (2013) Standard for sound level meter (SLM).

The SLM had tests to Acoustical and Electrical signal tests of frequency weighting with Anechoic chamber and Reference Standard Instruments.

For tests results of each items were made by observation of each Instruments display and also with SLM's display.

Condition of this result of calibration :

1. Reference Standard Instruments :

<u>Instrument</u>	<u>Model</u>	<u>Serial No.</u>	<u>Cert. No.</u>	<u>Due Date</u>
Waveform Generator	33210A	MY48017076	EF-0012-21	10-Feb-22
Waveform Generator	33511B	MY52302742	EF-0011-21	10-Feb-22
Digital Multimeter	33461A	MY53220104	EEL.BP. 05/0264	10-Feb-22
Digital Multimeter	33461A	MY53220076	EEL.BP. 03/0264	08-Feb-22
Digital Multimeter	34461A	MY60024273	1-15180725251-1	15-Sep-22
Programmable Attenuator	MAT-1070	62100114	1500-07774E	08-Mar-22
Condenser Microphone	4180	2977900	AA-1008-21	05-Feb-22
Measuring Amplifier	NA-42KAI	34560495	AA-3003-21	16-Feb-22

2. This result of calibration was found accurate as shown on date and place of calibration for this calibrated item only.

3. This certificate is traceable to the international system of unit maintained at :

3.1 National Institute of Metrology (Thailand).

3.2 Thailand Institute of Scientific and Technological Research (TISTR).

Continuation of Calibration Certificate

Cert. No. : ACL22028

Job No. : VC65AC0040

Pages : 3 of 8

Summary of Measurement Result :

Parameter	Pass	Fail	Uncertainty (dB)	Maximum-permitted uncertainty of measurement (dB)
1. Absolute sensitivity	✓	-	0.2	N/A
2. Self-generated noise	✓	-	0.2	N/A
3. Acoustical signal tests of frequency weightings				
125 Hz	✓	-	0.3	0.6
1000 Hz	✓	-	0.3	0.6
8000 Hz	✓	-	0.3	0.7
4. Electrical signal tests of frequency weightings				
For 10 Hz to 4 kHz	✓	-	0.3	0.6
For > 4 kHz to 10 kHz	✓	-	0.3	0.7
For > 10 kHz to 20 kHz	-	-	-	1.0
5. Frequency and time weightings at 1 kHz	✓	-	0.2	0.2
6. Long - term stability	✓	-	0.1	0.1
7. Level linearity on the reference level range	✓	-	0.2	0.3
8. Level linearity including the level range control	✓	-	0.2	0.3
9. Tone burst response	✓	-	0.2	0.3
10. Peak C sound level	✓	-	0.2	0.35
11. Overload indication	✓	-	0.2	0.25
12. High level stability	✓	-	0.1	0.1

Continuation of Calibration Certificate

Cert. No. : ACL22028

Job No. : VC65AC0040

Pages : 4 of 8

Result of calibration :**1. Absolute sensitivity**

Reference Acoustic Signal (dB)	Measured Value (dB)	Deviation (dB)	Acceptance Limit (dB)
93.9 (93.96)	93.9	0.0	±0.3

2. Self-generated noise

2.1 Normal test

Measured Value (dB)
14.8

2.2 The microphone of the sound level meter was replaced by electrical signal input device.

Frequency Weighting	Measured value (dB)
A - weight	11.6
C - weight	17.8
Flat	23.5

3. Acoustical signal tests of frequency weightings

Meter free-field acoustic response at a level of 84 dB

Frequency (Hz)	Deviation from various frequency weighting response curve (dB)			Acceptance Limits
	Flat	C-weight	A-weight	
125	0.1	0.2	0.2	± 1.5
1000	0.0	0.0	0.0	± 1.0
8000	0.0	0.1	0.1	±5.0

Continuation of Calibration Certificate

Cert. No. : ACL22028

Job No. : VC65AC0040

Pages : 5 of 8

4. Electrical signal tests of frequency weightings

Weighting network response with relative to 1 kHz.

Frequency (Hz)	Deviation from various frequency weighting response curve (dB)			
	Flat	C-weight	A-weight	Acceptance Limits
63	-0.1	-0.1	-0.1	±2.0
125	0.0	0.0	-0.1	±1.5
250	-0.1	-0.1	-0.1	±1.5
500	0.0	0.0	-0.1	±1.5
1000	0.0	0.0	0.0	±1.0
2000	0.0	0.0	0.0	±2.0
4000	0.0	0.0	0.0	±3.0
8000	0.0	0.0	0.0	±5.0

5. Frequency and time weightings at 1 kHz

5.1 Frequency weightings at 1 kHz

Frequency Weighting	Measured Value (dB)	Deviated Value (dB)	Acceptance Limits (dB)
A - weight	94.0	0.0	-
C - weight	94.0	0.0	± 0.2
Flat	94.0	0.0	± 0.2

5.2 Time weighting at 1 kHz

Frequency Weighting	Measured Value (dB)	Deviated Value (dB)	Acceptance Limits (dB)
Fast	94.0	0.0	-
Slow	94.0	0.0	± 0.1
Leq	94.0	0.0	± 0.1

6. Long - term stability

Frequency Weighting	SLM Display at initial (dB)	SLM Display at final (dB)	Deviated Value (dB)	Acceptance Limits (dB)
A - weight	94.0	94.0	0.0	± 0.3

Continuation of Calibration Certificate

Cert. No. : ACL22028

Job No. : VC65AC0040

Pages : 6 of 8

7. Level linearity on the reference level range

Anticipated Value (dB)	Measured Value (dB)	Deviated Value (dB)	Acceptance Limits (dB)
137.0	137.0	0.0	± 1.1
136.0	136.1	0.1	± 1.1
135.0	135.1	0.1	± 1.1
134.0	134.1	0.1	± 1.1
133.0	133.0	0.0	± 1.1
132.0	132.0	0.0	± 1.1
131.0	131.0	0.0	± 1.1
129.0	129.0	0.0	± 1.1
124.0	124.0	0.0	± 1.1
119.0	119.1	0.1	± 1.1
114.0	114.1	0.1	± 1.1
109.0	109.0	0.0	± 1.1
104.0	104.1	0.1	± 1.1
99.0	99.0	0.0	± 1.1
94.0	94.0	0.0	± 1.1
89.0	89.0	0.0	± 1.1
84.0	84.0	0.0	± 1.1
79.0	79.0	0.0	± 1.1
74.0	74.0	0.0	± 1.1
69.0	69.0	0.0	± 1.1
64.0	64.0	0.0	± 1.1
59.0	59.0	0.0	± 1.1
54.0	54.0	0.0	± 1.1
49.0	49.0	0.0	± 1.1
44.0	44.0	0.0	± 1.1
39.0	39.0	0.0	± 1.1
34.0	34.0	0.0	± 1.1
30.0	30.0	0.0	± 1.1
29.0	29.0	0.0	± 1.1
28.0	28.1	0.1	± 1.1
27.0	27.1	0.1	± 1.1
26.0	26.1	0.1	± 1.1
25.0	25.1	0.1	± 1.1

Continuation of Calibration Certificate

Cert. No. : ACL22028

Job No. : VC65AC0040

Pages : 7 of 8

8. Level linearity including the level range control

Range	Anticipated Value (dB)	Measured Value (dB)	Deviated Value (dB)	Acceptance Limits (dB)
Auto	94.0	94.0	0.0	±1.1

9. Tone burst response

Time Weighting	Tone burst duration, Tb (ms)	Cycle	Anticipated Value (dB)	Measured Value (dB)	Deviated Value (dB)	Acceptance Limits (dB)
Fast	0.25	1	108.0	107.9	-0.1	1.5 ; -5.0
	2	8	117.0	116.9	-0.1	1.0 ; -2.5
	200	800	134.0	134.0	0.0	±1.0
Slow	2	8	108.0	108.0	0.0	1.5 ; -5.0
	200	800	127.6	127.6	0.0	±1.0
SEL	0.25	1	99.0	98.8	-0.2	1.5 ; -5.0
	2	8	108.0	107.9	-0.1	1.0 ; -2.5
	200	800	128.0	128.0	0.0	±1.0

10. Peak C sound level

Number of cycle in test signal	Anticipated Value (dB)	Measured Value, Lcpeak (dB)	Deviated Value (dB)	Acceptance Limits (dB)
Continuous	133.0	133.0	0.0	-
One	136.4	136.4	0.0	±3.0

Number of cycle in test signal	Anticipated Value (dB)	Measured Value (dB)	Deviated Value (dB)	Acceptance Limits (dB)
Continuous	133.0	133.0	0.0	-
Positive half cycle	135.4	135.1	-0.3	±2.0
Negative half cycle	135.4	135.1	-0.3	±2.0

Continuation of Calibration Certificate

Cert. No. : ACL22028

Job No. : VC65AC0040

Pages : 8 of 8

11. Overload indication

Measured value (dB)		Deviated Value (dB)	Acceptance Limits (dB)
Positive one-half cycle	Negative one-half cycle		
89.5	89.7	0.2	±1.5

12. High level stability

Frequency Weighting	SLM Display at initial (dB)	SLM Display at final (dB)	Deviated Value (dB)	Acceptance Limits (dB)
A - weight	137.0	137.0	0.0	±0.3

The reported uncertainty is based on a standard uncertainty multiplied by coverage factor $k = 2$ or any value following calculation, providing a level of confidence of approximately 95 %

End of Calibration Certificate

SITHIPORN ASSOCIATES CO.,LTD. CALIBRATION LABORATORY



451-451/1 Sirinthorn Rd.,Bangbumru, Bangplud Bangkok 10700 THAILAND.
Tel.0-2435-8800 Fax.0-2433-1679 e-mail:cal-center@sithiphorn.com http://www.sithiphorn.com

NSC-TISI-TIS 17025
CALIBRATION 0394

Cert. No. : ACL22029

Pages : 1 of 8

Calibration Certificate

Equipment : SOUND LEVEL METER
Manufacturer : RION
Model : NL-42/ Microphone UC-52 / Preamplifier NH-24
Serial No.: 00900074 / 188467 / 01736
ID No.: RYG_FS0495

Condition As Found : GOOD

Customer : ALS LABORATORY GROUP (THAILAND) CO., LTD.
104 PHATTHANAKAN 40, PHATTHANAKAN ROAD,
KHWANG PHATTHANAKAN, KHET SUAN LUANG,
BANGKOK, 10250 THAILAND.

Location : -
Ambient Temperature : (23.0 \pm 3) °C
Pressure : (101.3 \pm 3) kPa
Relative Humidity : (50.0 \pm 20) %

Received Date : 05 JANUARY 2022
Calibration Date : 10-12 JANUARY 2022
Date of Issue : 13 JANUARY 2022

REVIEW BY	<i>Nathakorn P.</i>
APPROVED BY	<i>[Signature]</i>
NEXT CAL. DATE	10/1/23

Calibrated by : Nathakorn Pisutpaisan

Approved by :

[Signature]
(Thanakul Petchurai)

This certificate is issued in accordance with the requirements of ISO/IEC 17025 standard, may not be reproduced other than in full, except with the prior written approval of the head of Calibration Laboratory.

Continuation of Calibration Certificate

Cert. No. : ACL22029

Job No. : VC65AC0040

Pages : 2 of 8

Calibration Procedure : CP-AC-01

Calibration Method :

This equipment was calibrated by based on IEC-61672-3 (2013) Standard for sound level meter (SLM).

The SLM had tests to Acoustical and Electrical signal tests of frequency weighting with Anechoic chamber and Reference Standard Instruments.

For tests results of each items were made by observation of each Instruments display and also with SLM's display.

Condition of this result of calibration :

1. Reference Standard Instruments :

<u>Instrument</u>	<u>Model</u>	<u>Serial No.</u>	<u>Cert. No.</u>	<u>Due Date</u>
Waveform Generator	33210A	MY48017076	EF-0012-21	10-Feb-22
Waveform Generator	33511B	MY52302742	EF-0011-21	10-Feb-22
Digital Multimeter	33461A	MY53220104	EEL.BP. 05/0264	10-Feb-22
Digital Multimeter	33461A	MY53220076	EEL.BP. 03/0264	08-Feb-22
Digital Multimeter	34461A	MY60024273	1-15180725251-1	15-Sep-22
Programmable Attenuator	MAT-1070	62100114	1500-07774E	08-Mar-22
Condenser Microphone	4180	2977900	AA-1008-21	05-Feb-22
Measuring Amplifier	NA-42KAI	34560495	AA-3003-21	16-Feb-22

2. This result of calibration was found accurate as shown on date and place of calibration for this calibrated item only.

3. This certificate is traceable to the international system of unit maintained at :

3.1 National Institute of Metrology (Thailand).

3.2 Thailand Institute of Scientific and Technological Research (TISTR).

T. Petch.

Continuation of Calibration Certificate

Cert. No. : ACL22029

Job No. : VC65AC0040

Pages : 3 of 8

Summary of Measurement Result :

Parameter	Pass	Fail	Uncertainty (dB)	Maximum-permitted uncertainty of measurement (dB)
1. Absolute sensitivity	✓	-	0.2	N/A
2. Self-generated noise	✓	-	0.2	N/A
3. Acoustical signal tests of frequency weightings				
125 Hz	✓	-	0.3	0.6
1000 Hz	✓	-	0.3	0.6
8000 Hz	✓	-	0.3	0.7
4. Electrical signal tests of frequency weightings				
For 10 Hz to 4 kHz	✓	-	0.3	0.6
For > 4 kHz to 10 kHz	✓	-	0.3	0.7
For > 10 kHz to 20 kHz	-	-	-	1.0
5. Frequency and time weightings at 1 kHz	✓	-	0.2	0.2
6. Long - term stability	✓	-	0.1	0.1
7. Level linearity on the reference level range	✓	-	0.2	0.3
8. Level linearity including the level range control	✓	-	0.2	0.3
9. Tone burst response	✓	-	0.2	0.3
10. Peak C sound level	✓	-	0.2	0.35
11. Overload indication	✓	-	0.2	0.25
12. High level stability	✓	-	0.1	0.1

Continuation of Calibration Certificate

Cert. No. : ACL22029

Job No. : VC65AC0040

Pages : 4 of 8

Result of calibration :**1. Absolute sensitivity**

Reference Acoustic Signal (dB)	Measured Value (dB)	Deviation (dB)	Acceptance Limit (dB)
93.9 (93.96)	93.9	0.0	±0.3

2. Self-generated noise

2.1 Normal test

Measured Value (dB)
14.2

2.2 The microphone of the sound level meter was replaced by electrical signal input device.

Frequency Weighting	Measured value (dB)
A - weight	10.8
C - weight	17.4
Flat	23.3

3. Acoustical signal tests of frequency weightings

Meter free-field acoustic response at a level of 84 dB

Frequency (Hz)	Deviation from various frequency weighting response curve (dB)			Acceptance Limits
	Flat	C-weight	A-weight	
125	0.2	0.2	0.2	± 1.5
1000	0.0	0.0	0.0	± 1.0
8000	-0.8	-0.7	-0.7	±5.0

Continuation of Calibration Certificate

Cert. No. : ACL22029

Job No. : VC65AC0040

Pages : 5 of 8

4. Electrical signal tests of frequency weightings

Weighting network response with relative to 1 kHz.

Frequency (Hz)	Deviation from various frequency weighting response curve (dB)			
	Flat	C-weight	A-weight	Acceptance Limits
63	-0.1	-0.2	0.0	±2.0
125	-0.1	0.0	0.0	±1.5
250	0.0	0.0	-0.1	±1.5
500	0.0	0.0	-0.1	±1.5
1000	0.0	0.0	0.0	±1.0
2000	0.0	0.0	0.0	±2.0
4000	0.0	0.0	0.0	±3.0
8000	0.0	0.1	0.1	±5.0

5. Frequency and time weightings at 1 kHz

5.1 Frequency weightings at 1 kHz

Frequency Weighting	Measured Value (dB)	Deviated Value (dB)	Acceptance Limits (dB)
A - weight	94.0	0.0	-
C - weight	94.0	0.0	± 0.2
Flat	94.0	0.0	± 0.2

5.2 Time weighting at 1 kHz

Frequency Weighting	Measured Value (dB)	Deviated Value (dB)	Acceptance Limits (dB)
Fast	94.0	0.0	-
Slow	94.0	0.0	± 0.1
Leq	94.0	0.0	± 0.1

6. Long - term stability

Frequency Weighting	SLM Display at initial (dB)	SLM Display at final (dB)	Deviated Value (dB)	Acceptance Limits (dB)
A - weight	94.0	94.0	0.0	± 0.3

Continuation of Calibration Certificate

Cert. No. : ACL22029

Job No. : VC65AC0040

Pages : 6 of 8

7. Level linearity on the reference level range

Anticipated Value (dB)	Measured Value (dB)	Deviated Value (dB)	Acceptance Limits (dB)
137.0	137.0	0.0	± 1.1
136.0	136.0	0.0	± 1.1
135.0	135.0	0.0	± 1.1
134.0	134.0	0.0	± 1.1
133.0	133.0	0.0	± 1.1
132.0	132.0	0.0	± 1.1
131.0	131.0	0.0	± 1.1
129.0	129.0	0.0	± 1.1
124.0	124.0	0.0	± 1.1
119.0	119.0	0.0	± 1.1
114.0	114.0	0.0	± 1.1
109.0	109.0	0.0	± 1.1
104.0	104.0	0.0	± 1.1
99.0	99.0	0.0	± 1.1
94.0	94.0	0.0	± 1.1
89.0	89.0	0.0	± 1.1
84.0	84.1	0.1	± 1.1
79.0	79.0	0.0	± 1.1
74.0	74.1	0.1	± 1.1
69.0	69.0	0.0	± 1.1
64.0	64.0	0.0	± 1.1
59.0	59.0	0.0	± 1.1
54.0	54.0	0.0	± 1.1
49.0	49.0	0.0	± 1.1
44.0	44.0	0.0	± 1.1
39.0	39.0	0.0	± 1.1
34.0	34.0	0.0	± 1.1
30.0	29.9	-0.1	± 1.1
29.0	28.9	-0.1	± 1.1
28.0	28.0	0.0	± 1.1
27.0	27.0	0.0	± 1.1
26.0	25.9	-0.1	± 1.1
25.0	24.9	-0.1	± 1.1

Continuation of Calibration Certificate

Cert. No. : ACL22029

Job No. : VC65AC0040

Pages : 7 of 8

8. Level linearity including the level range control

Range	Anticipated Value (dB)	Measured Value (dB)	Deviated Value (dB)	Acceptance Limits (dB)
Auto	94.0	94.0	0.0	±1.1

9. Tone burst response

Time Weighting	Tone burst duration, Tb (ms)	Cycle	Anticipated Value (dB)	Measured Value (dB)	Deviated Value (dB)	Acceptance Limits (dB)
Fast	0.25	1	108.0	107.9	-0.1	1.5 ; -5.0
	2	8	117.0	117.0	0.0	1.0 ; -2.5
	200	800	134.0	134.0	0.0	±1.0
Slow	2	8	108.0	108.0	0.0	1.5 ; -5.0
	200	800	127.6	127.6	0.0	±1.0
SEL	0.25	1	99.0	98.9	-0.1	1.5 ; -5.0
	2	8	108.0	108.0	0.0	1.0 ; -2.5
	200	800	128.0	128.1	0.1	±1.0

10. Peak C sound level

Number of cycle in test signal	Anticipated Value (dB)	Measured Value, Lcpeak (dB)	Deviated Value (dB)	Acceptance Limits (dB)
Continuous	133.0	133.0	0.0	-
One	136.4	135.8	-0.6	±3.0

Number of cycle in test signal	Anticipated Value (dB)	Measured Value (dB)	Deviated Value (dB)	Acceptance Limits (dB)
Continuous	133.0	133.0	0.0	-
Positive half cycle	135.4	135.1	-0.3	±2.0
Negative half cycle	135.4	135.1	-0.3	±2.0

Continuation of Calibration Certificate

Cert. No. : ACL22029

Job No. : VC65AC0040

Pages : 8 of 8

11. Overload indication

Measured value (dB)		Deviated Value (dB)	Acceptance Limits (dB)
Positive one-half cycle	Negative one-half cycle		
89.6	89.6	0.0	±1.5

12. High level stability

Frequency Weighting	SLM Display at initial (dB)	SLM Display at final (dB)	Deviated Value (dB)	Acceptance Limits (dB)
A - weight	137.0	137.0	0.0	±0.3

The reported uncertainty is based on a standard uncertainty multiplied by coverage factor $k = 2$
or any value following calculation, providing a level of confidence of approximately 95 %

End of Calibration Certificate

CERTIFICATE OF CALIBRATION

Certificate No. : CL-021-65
Page 1 of 2

Equipment Name: Heat Stress Monitor with Sensor
Manufacturer.: DeltaOHM
Model: HD32.2
Serial No: 18018313
ID No: RYG_FS0358

Customer

Name: ALS laboratory group (thailand) Co.,Ltd.
Address: 104 Phatthanakan 40, Phatthanakan
Rd.,Khwaeng Suan Luang, Khet Suan Luang,Bangkok
10250 Thailand.

Received date: 10 JAN 2022
Calibration date: 16 FEB 2022
Issue date: 17 FEB 2022

Reference Used During Calibration

1.Standard Temperature Probe Model: STS-100 A500,
Serial No.: 667682-09, Due date: 25 Mar 2022
2.Digital Temperature Indicator Model: DTI-1000-A MK
II, Serial No.: 671407-00591 Due date: 04 June 2022

Calibration Condition

Temperature: (23±3)°C
Relative Humidity: (55±15)%

Calibration Procedure

The temperature calibration was done by In-House
calibration method as WI-CL-001 according to
comparison method with standard digital temperature
indicator and standard temperature probe. The
temperature scale use was based on ITS-90.

Traceability

The measurement results are traceable to the
international system of units (SI) through National
Institute of Metrology Thailand (NIMT) Certificate
number: TT-0036-21, Certificate number: ER-0032-
21

REVIEW BY	Marakem P.
APPROVED BY	[Signature]
NEXT CAL. DATE	16/2/23

Calibrated by

- ☒ Mr. Sorawit Thachalad
☐ Miss Orathai Wiwatwittaya



Approved Signatory:

[Signature]
Mr. Parinya Booncharoen
Calibration Department Manager

Result of Calibration: ☒ Without Adjustment ☐ With Adjustment

Calibration Range: 20 – 40 °C

Function:

Table 1: This equipment was connected with wet bulb probe Model: HP3201.2 S/N: 18021467.
Dimension: Diameter 14 mm. Length 170 mm.

<u>Immersion</u> <u>Depth</u> (mm)	<u>Standard</u> <u>Reading</u> (°C)	<u>UUC</u> <u>Reading</u> (°C)	<u>Error</u> (°C)	<u>Uncertainty</u> (°C)
30	20.046	20.1	0.1	0.099
30	25.050	25.1	0.1	0.099
30	30.036	30.1	0.1	0.099
30	35.027	35.1	0.1	0.099
30	40.024	40.0	0.0	0.099

Table 2: This equipment was connected with temperature probe Model: TP3207.2 S/N: 18021270.
Dimension: Diameter 14 mm. Length 150 mm.

<u>Immersion</u> <u>Depth</u> (mm)	<u>Standard</u> <u>Reading</u> (°C)	<u>UUC</u> <u>Reading</u> (°C)	<u>Error</u> (°C)	<u>Uncertainty</u> (°C)
70	20.049	20.0	0.0	0.099
70	24.993	25.1	0.1	0.099
70	29.932	29.9	0.0	0.099
70	34.848	34.4	-0.1	0.099
70	39.819	39.6	-0.2	0.099

Table 3: This equipment was connected with Globe thermometer probe Model: TP3276.2 S/N: 18020497.
Dimension: Diameter 8 mm. Length 170 mm.

<u>Immersion</u> <u>Depth</u> (mm)	<u>Standard</u> <u>Reading</u> (°C)	<u>UUC</u> <u>Reading</u> (°C)	<u>Error</u> (°C)	<u>Uncertainty</u> (°C)
110	20.045	20.1	0.1	0.099
110	25.050	25.1	0.1	0.099
110	30.037	30.1	0.1	0.099
110	35.026	35.1	0.1	0.099
110	40.023	40.1	0.1	0.099

UUC* : Unit Under Calibration

The reported expanded uncertainty is based on standard uncertainty multiplied by a coverage factor k=2 providing a level of confidence of approximately 95%.

* End of Certificate *



CERTIFICATE OF CALIBRATION

Certificate No. : CL-020-65
Page 1 of 2

Equipment Name: Heat Stress Monitor with Sensor
Manufacturer.: DeltaOHM
Model: HD32.2
Serial No: 18018312
ID No: RYG_FS0357

Customer

Name: ALS laboratory group (thailand) Co.,Ltd.
Address: 104 Phatthanakan 40, Phatthanakan
Rd.,Khwaeng Suan Luang, Khet Suan Luang,Bangkok
10250 Thailand.

Received date: 10 JAN 2022

Calibration date: 16 FEB 2022

Issue date: 17 FEB 2022

Reference Used During Calibration

1.Standard Temperature Probe Model: STS-100 A500,
Serial No.: 667682-09, Due date: 25 Mar 2022
2.Digital Temperature Indicator Model: DTI-1000-A MK
II, Serial No.: 671407-00591 Due date: 04 June 2022

Calibration Condition

Temperature: (23±3)°C
Relative Humidity: (55±15)%

Calibration Procedure

The temperature calibration was done by In-House
calibration method as WI-CL-001 according to
comparison method with standard digital temperature
indicator and standard temperature probe. The
temperature scale use was based on ITS-90.

Traceability

The measurement results are traceable to the
international system of units (SI) through National
Institute of Metrology Thailand (NIMT) Certificate
number: TT-0036-21, Certificate number: ER-0032-
21

REVIEW BY	<i>Warakorn P.</i>
APPROVED BY	<i>[Signature]</i>
NEXT CAL. DATE	16 May 2022

Calibrated by

- ☒ Mr. Sorawit Thachalad
☐ Miss Orathai Wiwatwittaya



Approved Signatory:

[Signature]
Mr. Parinya Booncharoen
Calibration Department Manager

Result of Calibration: ☒ Without Adjustment ☐ With Adjustment

Calibration Range: 20 – 40 °C

Function:

Table 1: This equipment was connected with wet bulb probe Model: HP3201.2 S/N: 18021464.
Dimension: Diameter 14 mm. Length 170 mm.

<u>Immersion</u> <u>Depth</u> (mm)	<u>Standard</u> <u>Reading</u> (°C)	<u>UUC</u> <u>Reading</u> (°C)	<u>Error</u> (°C)	<u>Uncertainty</u> (°C)
30	20.049	20.0	0.0	0.099
30	25.048	25.0	0.0	0.099
30	30.037	30.0	0.0	0.099
30	35.029	35.0	0.0	0.099
30	40.018	40.0	0.0	0.099

Table 2: This equipment was connected with temperature probe Model: TP3207.2 S/N: 18021263.
Dimension: Diameter 14 mm. Length 150 mm.

<u>Immersion</u> <u>Depth</u> (mm)	<u>Standard</u> <u>Reading</u> (°C)	<u>UUC</u> <u>Reading</u> (°C)	<u>Error</u> (°C)	<u>Uncertainty</u> (°C)
70	20.049	20.1	0.1	0.099
70	24.994	25.0	0.0	0.099
70	29.940	29.8	-0.1	0.099
70	34.905	34.7	-0.2	0.099
70	39.860	39.6	-0.3	0.099

Table 3: This equipment was connected with Globe thermometer probe Model: TP3276.2 S/N: 18020495.
Dimension: Diameter 8 mm. Length 170 mm.

<u>Immersion</u> <u>Depth</u> (mm)	<u>Standard</u> <u>Reading</u> (°C)	<u>UUC</u> <u>Reading</u> (°C)	<u>Error</u> (°C)	<u>Uncertainty</u> (°C)
110	20.046	20.0	0.0	0.099
110	25.048	25.0	0.0	0.099
110	30.036	30.0	0.0	0.099
110	35.029	35.0	0.0	0.099
110	40.016	40.0	0.0	0.099

UUC* : Unit Under Calibration

The reported expanded uncertainty is based on standard uncertainty multiplied by a coverage factor k=2 providing a level of confidence of approximately 95%.





TECHNOLOGY PROMOTION ASSOCIATION (THAILAND-JAPAN)
CORPORATE SERVICES 3: EQUIPMENT CALIBRATION AND TESTING SERVICES
534/4 PATTANAKARN ROAD SOI 18, SUANLUANG, SUANLUANG BANGKOK 10250
TEL. 0-2717-3000-27 FAX. 0-2719-9484



Cert.No.: 22CH405
Page.: 1 of 3

Certificate of Calibration

Equipment : pH Meter
Manufacturer : Mettler Toledo
Model : Seven Compact S220
Serial No. : C104059460
ID No. : RYG_EN0183
Condition As-Received: Used Item
Received Date : 16 March 2022
Calibration Date : 17 March 2022
Reference : 2203-0611DSC-4
Submitted by : ALS Laboratory Group (Thailand) Co.,Ltd.
Rayong Branch
616/10 Moo 5 T.Maenam Khu,
A.Pluakdaeng, Rayong 21140, Thailand

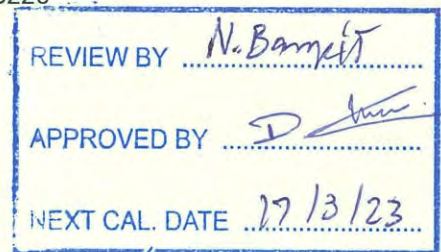

Ambient Temperature : (25 \pm 2.5) °C
Relative Humidity : (50 \pm 15) %
Calibration Procedure : In - house method :
- CP-CH5 by direct measurement with standard voltage calibrator and direct measurement with certified reference material (CRM)
- CP-CH8 by comparison with standard thermometer

Calibrated by : Warakorn Lerngagtrakul

Approved by :

Malee

Approved Signatory

- (☒) Malee Butkruea
() Saithip Meangmai
() Warakorn Lerngagtrakul

Issue Date : 22 March 2022

The Uncertainties are for a confidence probability of approximately 95%

This certificate may not be reproduced other than in full, except with the prior written
Approval of the head of Corporate Services 3 : Equipment Calibration and Testing Services.

A 0037307



Cert.No.: 22CH405

Page.: 2 of 3

Condition of this calibration result

1. Reference Standard Instrument : -

<u>Instrument</u>	<u>Serial No.</u>	<u>ID No.</u>	<u>Cert. No.</u>	<u>Due Date</u>
1) Document Process Calibrator	54030049	130RC116	21E2682	25 Aug 2022
2) Ref. Standard Thermometer	4982054	110RC044	21I1201	26 Oct 2022

This certification is traceable to the International System of Unit maintained at:-

- Traceable to National Institute of Metrology (Thailand), NIMT

2. Certified Reference Materials : The measurement results are traceable to SI through CPA chem Ltd.,
ANSI-ASQ National Accreditation Board, Accredited No. AR-1835

<u>Buffer Solution</u>	<u>Manufacturer</u>	<u>Lot No.</u>	<u>Exp. date</u>
pH 4.008	CPA chem	788995	01 Jan 2024
pH 6.982	CPA chem	761017	02 Aug 2022
pH 10.015	CPA chem	766824	04 Sep 2022

3. This certificate is valid only to the item calibrated on date and place of calibration.

Calibration Results

Function : mV Measurement

Performing standard curve by Fluke at pH (4,7,10)

Unit Under Calibration	Nominal Value	Standard Voltage Input	Actual Reading		Uncertainty of Measurement (±mV)	Coverage factor <i>k</i>
	pH	mV	mV	pH		
pH Meter S/N.: C104059460	4.000	177.48	177.4	4.000	0.058	2.00
	7.000	0.00	-0.1	7.000	0.058	2.00
	10.000	-177.48	-177.5	10.000	0.058	2.00

Malu.



Cert.No.: 22CH405

Page.: 3 of 3

Calibration Results**Function : pH Measurement**

Performing three buffers standard curve by using buffer nominal pH (4,7,10)

Unit Under Calibration	Standard pH Buffer Solution	Actual pH Reading	Actual mV Reading (mV)	Uncertainty of pH measurement (\pm)	Coverage factor k
pH Electrode S/N.: 1453404	4.008	4.010	177.7	0.0046	2.00
	6.982	6.988	3.6	0.0084	2.00
	10.015	10.010	-172.9	0.0073	2.05

Function : Temperature Measurement**(*) Without adjustment**

This equipment was connected with Temperature Probe;

- Model : InLab Expert Pro-ISM

- Serial No. : 1453404

Dimension of probe;

- Length : 120 mm.

- Diameter : 12 mm.

- Immersion Depth : 100 mm.

Calibration Point ($^{\circ}\text{C}$)	Standard Temperature ($^{\circ}\text{C}$)	UUC* Reading ($^{\circ}\text{C}$)	Error ($^{\circ}\text{C}$)	Uncertainty of measurement (\pm $^{\circ}\text{C}$)	Coverage factor k
25.0	25.002	24.9	-0.102	0.13	2.00

Remark : - UUC* = Unit Under Calibration

The reported uncertainty of measurement was based on a standard uncertainty multiplied by a coverage factor k , providing a level of confidence of approximately 95 %.

-o0o-

Maku.



TECHNOLOGY PROMOTION ASSOCIATION (THAILAND-JAPAN)
CORPORATE SERVICES 3: EQUIPMENT CALIBRATION AND TESTING SERVICES
534/4 PATTANAKARN ROAD SOI 18, SUANLUANG, SUANLUANG, BANGKOK 10250
TEL. 0-2717-3000-24 FAX. 0-2719-9484



Certificate of Calibration

Certificate No. : 22E986

Page : 1 of 2

Equipment : pH Meter
Manufacturer: Mettler Toledo
Model : SevenCompact S220
Serial No.: C104059460
ID No.: RYG_EN0183

This certificate may not be reproduced other than in full,
except with the prior written approval of the head of
Corporate Services 3: Equipment Calibration and Testing Services.

Condition As-Received: Used Item

Received Date: 16 March 2022

Calibration Date: 21 March 2022

Reference: 2203-0611DSC

Submitted by: ALS Laboratory Group (Thailand) Co.,Ltd. Rayong Branch

Ambient Temperature: (23 ± 2) °C

Relative Humidity: (50 ± 10) %

616/10 Moo 5 T.Maenam Khu, A.Pluakdaeng, Rayong
21140, Thailand

Procedure used: Calibration were conducted using in-house calibration Procedure CP-E17 According to direct measurement method with Multi-Product Calibrator.

Condition of this result of calibration

1.Reference standards instruments :

<u>Instrument</u>	<u>Model</u>	<u>Serial No.</u>	<u>Certificate No.</u>	<u>Due Date</u>
1) Multi-Product Calibrator	5500A	6440007	21E1444	07 May 2022

2.This result of calibration was made on requested at the point specified by customer.

3.The certificate is valid only to the item calibrated on date and place of calibration.

4.This Certification is traceable to the International System of Unit maintained at:-

-National Institute of Metrology Thailand (NIMT)

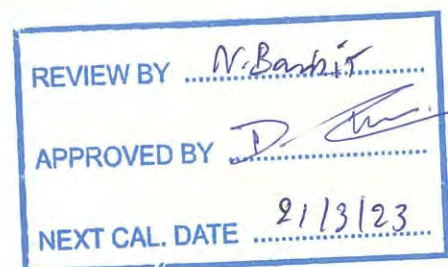

Calibrated by : Pongsagorn Boonyaporn
Issue Date : 22 March 2022

Approved Signatory :

☒ Phalinee Prabpaipal
☐ Nuntawat Khamchai
☐ Pornthippa Tameyakul

B 0284414



Cert. No.: 22E986

Page.: 2 of 2

Result of calibration :- (*) Without adjustment () After adjustment

Function:	DC voltage measurement		Range:	2000	mV
	<u>Standard Value</u>	<u>UUC* Reading</u>	<u>Error</u>	<u>Uncertainty</u>	
	(mV)	(mV)	(mV)	($\pm \mu V$)	
	-200.0000	-200.0	0.0	72	
	-150.0000	-150.0	0.0	69	
	-100.0000	-100.0	0.0	65	
	-50.0000	-50.0	0.0	62	
	0.0000	0.0	0.0	58	
	50.0000	50.0	0.0	62	
	100.0000	100.0	0.0	65	
	150.0000	150.0	0.0	69	
	200.0000	200.0	0.0	72	

The reported uncertainty of measurement was based on a standard uncertainty multiplied by a coverage factor $k = 2$, providing a level of confidence of approximately 95 %

*UUC= Unit Under Calibration.

-o0o-

a 1101070

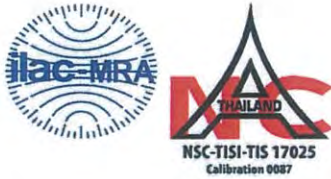

Certificate of Calibration

Equipment: SPECTROPHOTOMETER
Model: DR6000
Serial No. (or ID.): 1627845 (RYG_EN0037)
Manufacturer: HACH
Condition: In Condition

Certificate No.: C06220464
Issued Date: 27 September 2022
Job No.: KSPR2212224
Page: 1 of 3

Customer: ALS Laboratory Group (Thailand) Co.,Ltd. (Rayong Branch)
 616/10 Moo 5 T.Maenam Khu,
 A.Pluakdaeng, Rayong 21140, Thailand.

REVIEW BY *N. Banerjee*
 APPROVED BY *D. Pongngam*
 NEXT CAL. DATE *27/13/24*

Environment Condition: Temperature 23.1 °C ±
 Humidity 65.4 %RH ±

3.2 %RH

Calibration Place: ALS Laboratory Group (Thailand) Co.,Ltd. (Rayong Branch) (Wet Chemistry)
 616/10 Moo 5 T.Maenam Khu,
 A.Pluakdaeng, Rayong 21140, Thailand.

Calibration By: Mr. Chattuphon Foithong

Calibration Date: 27 September 2022

The Method used: In house method, CAL-WI-24, base on ASTM E 275-08 and ASTM E 387-04

Traceability: This certificate is traceable to the CRM maintained by National Institute of Standards and Technology (NIST) through Starna Scientific Limited.

The standard for Wavelength Certificate No. 91418 and 91435
 The standard for Photometric Certificate No. 91441 and 101088
 The standard for Stray light Certificate No. 101041 and 101040
 The standard for Spectral resolution Certificate No. 101037

 (Mr. Chattuphon Foithong)
 Person in charge

 (Mr. Thalerngkeat Pongngam)
 Authorized signatory

This certificate is issued the units of measurement according to the International System of Units (SI). It provides traceability of measurement to international or national standard or other recognized national standard laboratories.

The measurement uncertainty stated is the expanded uncertainty which is obtained from the standard uncertainty multiplied by the coverage factor (k=2) to provide a level of confidence of approximately 95%. It is determined in accordance with the Guide to Expression of Uncertainty in Measurement (GUM).

These results may be affected by deviations from specified conditions. The results relate only to the items tested, calibrated or sampled. The report shall not be reproduced except in full without approval of DKSH Technology Limited.

บริษัท ดีเคเอสเอช เทคโนโลยี จำกัด
 DKSH Technology Limited
 2533 ถนนสุขุมวิท แขวงบางจาก เขตพระโขนง กรุงเทพมหานคร 10260
 2533 Sukhumvit Road, Bangchak, Phrakhanong, Bangkok 10260
 Phone: +66 2639 7000 Email: info.calibration@dksh.com Website: www.dksh.com/scientific-thailand

Calibration Results:
Without Adjustment

Wavelength Accuracy (nm), The spectral bandwidth of Std at 2 nm and UUC at 2 nm

Standard Wavelength	Unit Under Calibration	Correction	Uncertainty
418.61	418.4	0.21	0.14
536.66	536.7	-0.04	0.14
637.98	638.3	-0.32	0.14
748.48	748.8	-0.32	0.14
807.03	807.4	-0.37	0.13

Photometric Accuracy (Absorbance)

Wavelength	Standard absorbance	Unit Under Calibration	Correction	Uncertainty
420 nm	0.0000	0.000	0.0000	0.0045
	0.5605	0.563	-0.0025	0.0045
	0.7334	0.737	-0.0036	0.0045
	1.0534	1.057	-0.0036	0.0045
440 nm	0.0000	0.000	0.0000	0.0045
	0.5503	0.553	-0.0027	0.0045
	0.7179	0.720	-0.0021	0.0045
	1.0312	1.034	-0.0028	0.0045
465 nm	0.0000	0.000	0.0000	0.0045
	0.5024	0.506	-0.0036	0.0045
	0.6693	0.672	-0.0027	0.0045
	0.9604	0.964	-0.0036	0.0045
546.1 nm	0.0000	0.000	0.0000	0.0045
	0.5168	0.519	-0.0022	0.0045
	0.6903	0.691	-0.0007	0.0045
	0.9904	0.992	-0.0016	0.0045
590 nm	0.0000	0.000	0.0000	0.0045
	0.5525	0.554	-0.0015	0.0045
	0.7175	0.718	-0.0005	0.0045
	1.0301	1.031	-0.0009	0.0045
635 nm	0.0000	0.000	0.0000	0.0045
	0.5367	0.538	-0.0013	0.0045
	0.6847	0.685	-0.0003	0.0046
	0.9823	0.983	-0.0007	0.0045

Calibration Results:
Without Adjustment
Photometric Accuracy (Absorbance)

Wavelength	Standard absorbance	Unit Under Calibration	Correction	Uncertainty
235 nm	0.0000	0.000	0.0000	0.0080
	0.7423	0.744	-0.0017	0.0083
257 nm	0.0000	0.000	0.0000	0.0080
	0.8609	0.861	-0.0001	0.0084
313 nm	0.0000	0.000	0.0000	0.0080
	0.2895	0.292	-0.0025	0.0080
350 nm	0.0000	0.000	0.0000	0.0080
	0.6381	0.638	0.0001	0.0080

Stray light *

Standard: cut-off	UUC: Wavelength (nm)	UUC: Transmission (%T)	Absorbance (A)
260.67 +/- 0.11 nm	260.7	2.1	1.678
391.94 +/- 0.11 nm	391.9	1.7	1.770

Spectral Resolution *

Nominal Concentration 0.02 % v/v	Peak	Trough	Ratio	SBW
Standard Wavelength (nm)	268.60	266.63	1.39	2.00
UUC: Wavelength (nm)	268.2	266.1		
Std Absorbance (A)	0.4810	0.3176		
Absorbance (A)	0.373	0.268		

* Calibration Marked " Not TISI Accredited " in this Certificate have been included for completeness.

The End of Certificate

ใบตรวจสอบสภาพเครื่องวัดสิ่งแวดล้อม

เลขที่ใบงาน: KSPR2212224

ชนิดเครื่องมือ: SPECTROPHOTOMETER

รุ่น: DR6000

หมายเลขเครื่อง: 1627845

ตรวจสอบ (รับ)		รายการตรวจเช็ค	ตรวจสอบ (ส่ง)		หมายเหตุ
27 Sep 2022			27 Sep 2022		
ปกติ	ไม่ปกติ		ปกติ	ไม่ปกติ	
		General			
<input checked="" type="checkbox"/>	<input type="checkbox"/>	1. ความสมบูรณ์เครื่อง	<input checked="" type="checkbox"/>	<input type="checkbox"/>	
<input checked="" type="checkbox"/>	<input type="checkbox"/>	2. ความสะอาด (ช่องใส่ตัวอย่าง, ภายใน-นอกเครื่อง)	<input checked="" type="checkbox"/>	<input type="checkbox"/>	
<input checked="" type="checkbox"/>	<input type="checkbox"/>	3. สวิตช์ ปิด – เปิด เครื่อง (On-Off Swicth)	<input checked="" type="checkbox"/>	<input type="checkbox"/>	
<input checked="" type="checkbox"/>	<input type="checkbox"/>	4. ปุ่มกด (Keypad)	<input checked="" type="checkbox"/>	<input type="checkbox"/>	
<input checked="" type="checkbox"/>	<input type="checkbox"/>	5. หน้าจอ (Display, Screen Contrast)	<input checked="" type="checkbox"/>	<input type="checkbox"/>	
		Spectrophotometer			
<input type="checkbox"/>	<input type="checkbox"/>	6. แรงดันไฟฟ้า (Battery Backup) >= 2.5 VDC	<input type="checkbox"/>	<input type="checkbox"/>	
<input type="checkbox"/>	<input type="checkbox"/>	7. ตัวหมุนเลือกความยาวคลื่น (Wavelength Control)	<input type="checkbox"/>	<input type="checkbox"/>	
<input checked="" type="checkbox"/>	<input type="checkbox"/>	8. ความยาวคลื่น (Wavelength Check)	<input checked="" type="checkbox"/>	<input type="checkbox"/>	656.1 ได้ 656.1 nm
<input checked="" type="checkbox"/>	<input type="checkbox"/>	9. แหล่งกำเนิดแสง (UV < 3,000 hour)	<input checked="" type="checkbox"/>	<input type="checkbox"/>	
<input checked="" type="checkbox"/>	<input type="checkbox"/>	10. แหล่งกำเนิดแสง (Visible < 5,000 hour)	<input checked="" type="checkbox"/>	<input type="checkbox"/>	
<input checked="" type="checkbox"/>	<input type="checkbox"/>	11. ช่องวัดหลายตัวอย่าง (Carousel Module)	<input checked="" type="checkbox"/>	<input type="checkbox"/>	
		pH Meter and Conductivity Meter			
<input type="checkbox"/>	<input type="checkbox"/>	12. อิเล็กโทรด (Electrode and Connection Cable)	<input type="checkbox"/>	<input type="checkbox"/>	
<input type="checkbox"/>	<input type="checkbox"/>	13. ระดับสารละลายใน Electrode (Level KCl)	<input type="checkbox"/>	<input type="checkbox"/>	
<input type="checkbox"/>	<input type="checkbox"/>	14. ฝาปิดกันปลาย Electrode (Dust Protection Hood)	<input type="checkbox"/>	<input type="checkbox"/>	
<input type="checkbox"/>	<input type="checkbox"/>	15. ขาจับอิเล็กโทรด (Stand)	<input type="checkbox"/>	<input type="checkbox"/>	
		Turbidimeter			
<input type="checkbox"/>	<input type="checkbox"/>	16. ค่าความขุ่นที่ต่ำสุด (No Sample)	<input type="checkbox"/>	<input type="checkbox"/>	
<input type="checkbox"/>	<input type="checkbox"/>	17. ระดับการส่องสว่างของแสง (>= 2.5 ไม่เกิน 3.0)	<input type="checkbox"/>	<input type="checkbox"/>	
		Automatic titrator			
<input type="checkbox"/>	<input type="checkbox"/>	18. สภาพ Piston Burettes	<input type="checkbox"/>	<input type="checkbox"/>	
<input type="checkbox"/>	<input type="checkbox"/>	19. Function Rinsing and Dosing	<input type="checkbox"/>	<input type="checkbox"/>	
<input type="checkbox"/>	<input type="checkbox"/>	20. ระบบท่อสายยางและอุปกรณ์ประกอบ	<input type="checkbox"/>	<input type="checkbox"/>	

เพิ่มเติม/ข้อแนะนำ :

Mr. Chattuphon Foithong

Service Engineer



TECHNOLOGY PROMOTION ASSOCIATION (THAILAND-JAPAN)
CORPORATE SERVICES 3 : EQUIPMENT CALIBRATION AND TESTING SERVICES

534/4 PATTANAKARN ROAD SOI 18, SUANLUANG, SUANLUANG BANGKOK 10250

TEL. 0-2717-3000 FAX. 0-2719-9484

Cert.No.: 22TW34

Page.: 1 of 2

Certificate of Testing

Equipment :	DO Meter
Manufacturer :	YSI
Model :	5000-115V
Serial No. :	15E102796
ID No. :	RYG_EN0032
Received Date :	11 February 2022
Test Date :	14 February 2022
Reference :	2202-0404DSC-4
Submitted by :	ALS Laboratory Group (Thailand) Co.,Ltd. (Rayong Branch) 616/10 Moo 5 T.Maenam Khu, A.Pluakdaeng, Rayong 21140, Thailand
Laboratory Condition :	Temperature (25 ± 5) °C Humidity (50 ± 20) %
Test Procedure :	In - house method : CP-CH9 by Comparison Technique with Azide Modification Method
Tested by :	Walalak Sirithean
Approved by :	 Approved Signatory
() Malee Butkruea	
(<input checked="" type="checkbox"/>) Saithip Meangmai	
() Warakorn Lerngagtrakul	
Issue Date :	18 February 2022

REVIEW BY	<u>N. Bannit</u>
APPROVED BY	<u>D. Chai</u>
NEXT CAL. DATE	<u>15/8/23</u>



Cert.No.: 22TW34

Page.: 2 of 2

Result : Dissolved Oxygen Meter Adjustment With Air 100 %

Dissolved Oxygen Probe No.: 15E100464

Titration Method (Azide Modification Method) (mg/L)	DO Meter Reading (mg/L)	Standard Deviation (mg/L)
8.02	8.02	0.0084

This report was certified only for the instrument we tested. It is allowable to use for study the system efficiency, The environmental impact control and present to organization it may concerned. Intend to use for advertising and referral purpose is prohibited. This report may not be reproduced other in full, without written approval of the laboratory.

-o0o-

Saithip



TECHNOLOGY PROMOTION ASSOCIATION (THAILAND-JAPAN)
CORPORATE SERVICES 3: EQUIPMENT CALIBRATION AND TESTING SERVICES
534/4 PATTANAKARN ROAD SOI 18, SUANLUANG, SUANLUANG BANGKOK 10250
TEL. 0-2717-3000-27 FAX. 0-2719-9484



Cert. No.: 22LM12

Page.: 1 of 2

Certificate of Calibration

Equipment : DO Meter with Sensor

Manufacturer : YSI

Model : 5000-115V

Serial No. : 15E102796

ID No. : RYG_EN0032

Submitted by : ALS Laboratory Group (Thailand) Co.,Ltd. (Rayong Branch)
616/10 Moo 5 T.Maenam Khu, A.Pluakdaeng,
Rayong 21140, Thailand

Location : TPA On Site Calibration Laboratory

Received Order : 11 February 2022

Calibrated Date : 21 February 2022

Ambient Temperature : (26 ± 10) °C

Relative Humidity : (50 ± 30) %

AC Line Voltage : (220 ± 22) V

Calibrated by : Kunchit Promprat

Approved by : Malee Butkruea
Approved Signatory

() Pornthippa Tameyakul
(✓) Malee Butkruea
() Suwit Imjai

Issue Date : 21 February 2022

The Uncertainties are for a confidence probability of approximately 95%

This certificate may not be reproduced other than in full, except with the prior written
Approval of the head of Corporate Services 3 : Equipment Calibration and Testing Services.

A 0038008



Equipment : DO Meter with Sensor

Condition As-Received : Used Item

Reference : 2202-0404DSC-5

Cert. No.: 22LM12

Page.: 2 of 2

Procedure Used :-

Calibration were conducted using in-house calibration procedure CP-OT01 according to comparison with Industrial Platinum Resistance Thermometer (IPRT) into Temperature Bath.

The temperature scale used was based on ITS-90.

Condition of this result of calibration

1. Reference standard instrument:-

<u>Instrument</u>	<u>Model</u>	<u>Serial No.</u>	<u>Cert. No.</u>	<u>Due Date</u>
1) Digital Thermometer	1523	2188080	2111273	22 Nov 2022

2. This certificate is valid only to the item calibrated on date and place of calibration.

3. This certification is traceable to the International System of Unit.

Result of Calibration :- (*) Without Adjustment

Function : Temperature measurement.

This instrument was connected with temperature sensor, S/N.: 15E100464

<u>Calibration Point</u> (°C)	<u>Immersion Depth</u> (mm)	<u>Standard Temperature</u> (°C)	<u>UUC* Reading</u> (°C)	<u>Error</u> (°C)	<u>Uncertainty</u> (± °C)	<u>Coverage Factor</u> <i>k</i>
20.00	45	20.001	19.88	-0.121	0.15	2.00

UUC* : Unit Under Calibration

The reported uncertainty of measurement was based on a standard uncertainty multiplied by a coverage factor *k*, providing a level of confidence of approximately 95 %.

-o0o-

Mahu



TECHNOLOGY PROMOTION ASSOCIATION (THAILAND-JAPAN)
CORPORATE SERVICES 3: EQUIPMENT CALIBRATION AND TESTING SERVICES
534/4 PATTANAKARN ROAD SOI 18, SUANLUANG, SUANLUANG BANGKOK 10250
TEL. 0-2717-3000-27 FAX. 0-2719-9484



Cert. No.: 22TM317

Page.: 1 of 3

Certificate of Calibration

Equipment : Low Temp. Incubator

Manufacturer : Memmert

Model : IPP750

Serial No. : V818.0084

ID No. : RYG_EN0154

Submitted by : ALS Laboratory Group (Thailand) Co.,Ltd.
(Rayong Branch)
616/10 Moo 5 T.Maenam Khu,
A.Pluakdaeng, Rayong 21140, Thailand

Location : BOD Room

Received Order : 22 April 2022

Calibration Date : 22 April 2022

Ambient Temperature : (26 ± 10) °C

Relative Humidity : (50 ± 30) %

Calibrated by : Man Pattanapongpaiboon

REVIEW BY	<i>N. Banvit</i>
APPROVED BY	<i>D. [Signature]</i>
NEXT CAL. DATE	21/10/23

Approved by :

Manu
Approved Signatory

- () Pornthippa Tameyakul
(/) Malee Butkruea
() Suwit Imjai

Issue Date :

3 May 2022

The Uncertainties are for a confidence probability of approximately 95%

This certificate may not be reproduced other than in full, except with the prior written
Approval of the head of Corporate Services 3 : Equipment Calibration and Testing Services.

A 0040735



Equipment : Low Temp. Incubator

Condition As-Received : Used Item

Reference : 2204-0146OC-1

Cert. No.: 22TM317

Page.: 2 of 3

Procedure Used :-

Calibration were conducted using calibration procedure CP-OT02 according to direct measurement

The temperature scale used was based on ITS-90.

Condition of this result of calibration

1. Reference standard instrument:-

Instrument	Model	Serial No.	Cert. No.	Due Date
1) Data Acquisition	34970A	MY44031769	21LM12	02 Sep 2022

2. This certificate is valid only to the item calibrated on date and place of calibration.

3. This certification is traceable to the International System of Unit.

Result of Calibration :- (*) Without Adjustment

Function of UUC* : Temperature Source

Fresh air setting : Close

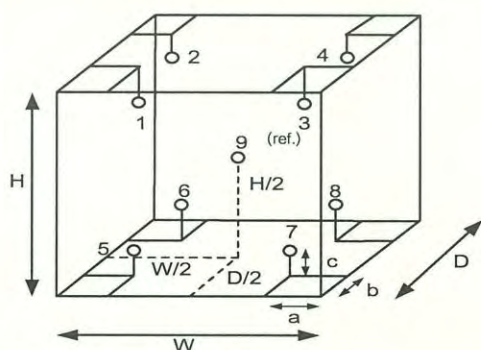

Environment during calibration		
	Beginning	Finished
Temp. (°C)	25	25
REL.Humid. (%)	54	58
AC Supply (Volt)	221	223

Probe Installation Details :

a = 10 cm
b = 10 cm
c = 10 cm

Dimension of Chamber :

D = 0.60 m
W = 1.0 m
H = 1.2 m
Capacity = 0.75 m³

Position :	Ref. Std. ID No.:
1	9RTD-2/1
2	9RTD-2/2
3	9RTD-2/3
4	9RTD-2/4
5	9RTD-2/5
6	9RTD-2/6
7	9RTD-2/7
8	9RTD-2/8
9 (ref.)	9RTD-2/9

Malu



Equipment : Low Temp. Incubator
Condition As-Received : Used Item
Reference : 2204-0146OC-1
Result of Calibration :- (*) Without Adjustment

Cert. No.: 22TM317

Page.: 3 of 3

Function of UUC* : Temperature Source

Fresh air setting : Close

Calibration Point (°C)	UUC* Setting (°C)	UUC* Reading (°C)	Temperature stability (± °C)	Temperature uniformity (°C)	Overall Variation (°C)	Uncertainty (± °C)	Coverage Factor <i>k</i>
20.0	20.0	20.0	0.022	0.20	0.22	0.30	2

Calibration Point (°C)	Measured Temperature (°C)								
	Position								
	1	2	3	4	5	6	7	8	9 (ref.)
20.0	20.209	20.174	20.199	20.110	20.075	20.062	20.027	20.069	20.030

Average* : The average of 30 values in each position.

Temperature stability : One-half of the greatest maximum difference of measured temperature at any one sensor.

Temperature uniformity : The maximum difference of measured temperatures at any sensors and the measured temperature at the reference location which are observed at the same time or at as close an observation time as possible to determine the temperature pattern or homogeneity within the chamber under steady-state conditions.

Overall Variation : The Difference of the maximum and minimum measured temperatures throughout observation.

UUC* : Unit Under Calibration

Note : The reported uncertainty of measurement was included stability and excluded uniformity .

The reported uncertainty of measurement was based on a standard uncertainty multiplied by a coverage factor *k*, providing a level of confidence of approximately 95 %.

-o0o-

Malu



PENTA
CALIBRATION

PENTA CALIBRATION CO., LTD.

66/124 The Connect 33 Village Kanchanaphisek Road
Dokmai Prawet Bangkok 10250
Tel: +66 (0) 2069-9773
www.pentacal.com

Certificate of Calibration

Represent to Certificate of Calibration ,PTC/07/22103

Certificate No.:	PTC/07/22103	Page:	1 of 2
Equipment:	Digital Balance	Condition:	Normal
Manufacturer:	Sartorius	Serial No:	26207038
Model:	MSE224S-100-DU	ID No:	RYG_EN0002
Type of Balance:	Single interval		



Customer: ALS Laboratory Group (Thailand) Co.,Ltd.
616/10 Moo 5 T.Maenamkoo, A.Pluakdaeng,
Rayong 21140, Thailand



Environment Condition: Temperature 23.9 °C ± 0.3 °C
Humidity 58.1 %RH ± 4.4 %RH
Air density 1.17 kg/m³

Calibration Place: ALS Laboratory Group (Thailand) Co.,Ltd.
616/10 Moo 5 T.Maenamkoo, A.Pluakdaeng,
Rayong 21140, Thailand

The Method used: In house method, PTC-WI-07, base on Euramet cg. 18

Traceability: This certificate is traceable to the SI Units through Thai Calibration Service Co.,Ltd.
, NSC-ONSC Accreditation No.: Calibration 0189

Date Received: March 23, 2022

Calibration Date: March 23, 2022

Issued Date: March 25, 2022

Calibration By: Mr. Rungroje Metakul



PENTA CALIBRATION CO.,LTD.

(Mr.Kriangsak Kalasri)

Reviewed by

Approved By :

(Mr. Keattisak Kerdto)

Laboratory Manager

This certificate is issued the units of measurement according to the International System of Units (SI). It provides traceability of measurement to international or national standard or other recognised national standard laboratories.

The measurement uncertainty stated is the expanded uncertainty which is obtained from the standard uncertainty multiplied by the coverage factor ($k=2$) to provide a level of confidence of approximately 95%. It is determined in accordance with the Guide to Expression of Uncertainty in Measurement (GUM). The effect that the results relate only to the items calibrated.

This calibration certificate shall not be reproduced except in full only, without written approval from penta calibration co., Ltd



Represent to Certificate of Calibration ,PTC/07/22103

Certificate No.: PTC/07/22103

Page: 2 of 2

Measurement Results:

Without Adjustment :

Function Calibration: Non Adjustment

Eccentric Error: Weight to be 1/3 ,1/2 or of Maximum capacity

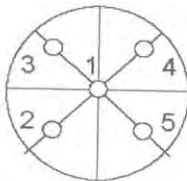
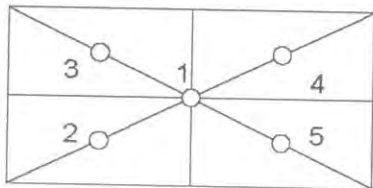

Eccentricity test 100 (g)

Position (g)				
1	2	3	4	5
0.0000	0.0000	-0.0002	0.0002	0.0002
Maximum deviation:			0.0002	

Repeatability Test : Weight to be $1/2 \leq L_1 \leq$ Maximum capacity

Determination of the standard deviation of weighing balance., Readability 0.0001 (g)

Nominal test value (g)	Standard Deviation
200	0.00003

Error of indication : from nominal value., Readability 0.0001 (g)

Nominal Value (g)	Conventional Mass (g)	Indication (g)	Correction of Balance (g)	Uncertainty (g)	k
0	0.00000	0.0000	0.0000	0.000086	2.16
0.01	0.01000	0.0100	0.0000	0.00010	2.06
0.1	0.10000	0.1000	0.0000	0.00010	2.06
1	1.00000	1.0000	0.0000	0.00010	2.06
2	2.00000	1.9999	0.0001	0.00010	2.06
5	5.00001	5.0000	0.0000	0.00010	2.06
10	10.00000	10.0000	0.0000	0.00010	2.06
20	20.00003	19.9999	0.0001	0.00011	2.05
50	50.00004	49.9999	0.0001	0.00012	2.00
100	100.00004	100.0001	-0.0001	0.00017	2.00
200	200.00011	200.0000	0.0001	0.00027	2.00

Note: Weight of adjust - (g)

The End of Certificate



TECHNOLOGY PROMOTION ASSOCIATION (THAILAND-JAPAN)
CORPORATE SERVICES 3: EQUIPMENT CALIBRATION AND TESTING SERVICES
534/4 PATTANAKARN ROAD SOI 18, SUANLUANG, SUANLUANG BANGKOK 10250
TEL. 0-2717-3000-27 FAX. 0-2719-9484



Cert. No.: 22TM1517

Page : 1 of 3

Certificate of Calibration

Equipment :	Hot Air Oven
Manufacturer :	Memmert
Model :	UFE 500
Serial No. :	G511.1572
ID No. :	RYG_EN0010
Submitted by :	ALS Laboratory Group (Thailand) Co.,Ltd. (Rayong Branch) 616/10 Moo 5 T. Maenam Khu, A. Pluakdaeng, Rayong 21140 Thailand
Location :	Oven Room
Received Order :	20 October 2022
Calibration Date :	20 October 2022
Ambient Temperature :	(26 ± 10) °C
Relative Humidity :	(50 ± 30) %
Calibrated by :	Man Pattanapongpaiboon

REVIEW BY	Thanitall
APPROVED BY	D. [Signature]
NEXT CAL. DATE	20/04/24

Approved by :

Approved Signatory

- () Pornthippa Tameyakul
(✓) Malee Butkruea
() Suwit Imjai

Issue Date :

2 November 2022

The Uncertainties are for a confidence probability of approximately 95%

This certificate may not be reproduced other than in full, except with the prior written
Approval of the head of Corporate Services 3 : Equipment Calibration and Testing Services.



Equipment : Hot Air Oven
Condition As-Received : Used Item
Reference : 2210-0376OC-2

Cert. No.: 22TM1517

Page : 2 of 3

Procedure Used :-

Calibration were conducted using calibration procedure CP-OT02 according to direct measurement method with Data Acquisition which connected with Resistance Temperature Detector (RTD) and Thermocouple Type T.

The temperature scale used was based on ITS-90.

Condition of this result of calibration

1. Reference standard instrument:-

Instrument	Model	Serial No.	Cert. No.	Due Date
1) Data Acquisition	34972A	MY49023932	22LM97	29 Jul 2023

2. This certificate is valid only to the item calibrated on date and place of calibration.

3. This certification is traceable to the International System of Unit.

Result of Calibration :- (*) Without Adjustment

Function of UUC* : Temperature Source

Fresh air setting : Close

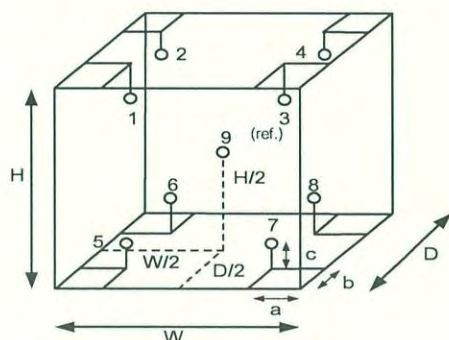

Environment during calibration		
	Beginning	Finished
Temp. (°C)	25	25
REL.Humid. (%)	54	59
AC Supply (Volt)	223	225

Ref. Std. ID No.: @ Calibration Point

Position :	(180) °C	(104) °C
1	21-16TC-01	20-16RTD-01
2	21-16TC-02	20-16RTD-02
3	21-16TC-03	20-16RTD-03
4	21-16TC-04	20-16RTD-04
5	21-16TC-05	22-16RTD-05
6	21-16TC-06	20-16RTD-06
7	21-16TC-07	20-16RTD-07
8	21-16TC-08	22-16RTD-08
9 (ref.)	21-16TC-09	22-16RTD-09

Probe Installation Details :

a = 5.0 cm
b = 5.0 cm
c = 5.0 cm

Dimension of Chamber :

D = 0.40 m
W = 0.56 m
H = 0.48 m
Capacity = 0.11 m³

Malu



Equipment : Hot Air Oven
Condition As-Received : Used Item
Reference : 2210-0376OC-2
Result of Calibration :- (*) Without Adjustment
Function of UUC* : Temperature Source
Fresh air setting : Close

Cert. No.: 22TM1517

Page : 3 of 3

Calibration Point (°C)	UUC* Setting (°C)	UUC* Reading (°C)	Temperature stability (± °C)	Temperature uniformity (°C)	Overall Variation (°C)	Uncertainty (± °C)	Coverage Factor <i>k</i>
104.0	104.0	104.0	0.076	0.52	0.60	0.42	2
180.0	180.0	180.0	0.13	0.88	1.2	1.1	2

Calibration Point (°C)	Measured Temperature (°C)								
	Position								
	1	2	3	4	5	6	7	8	9 (ref.)
104.0	103.768	103.734	103.723	103.800	104.215	104.131	104.132	103.740	103.747
180.0	179.723	179.359	179.439	179.489	180.361	180.114	180.131	180.243	179.605

Average* : The average of 30 values in each position.

Temperature stability : One-half of the greatest maximum difference of measured temperature at any one sensor

Temperature uniformity : The maximum difference of measured temperatures at any sensors and the measured temperature at the reference location which are observed at the same time or at as close an observation time as possible to determine the temperature pattern or homogeneity within the chamber under steady-state conditions.

Overall Variation : The Difference of the maximum and minimum measured temperatures throughout observation

UUC* : Unit Under Calibration

Note : The reported uncertainty of measurement was included stability and excluded uniformity .

The reported uncertainty of measurement was based on a standard uncertainty multiplied by a coverage factor *k*, providing a level of confidence of approximately 95 %.

-o0o-

Malu .



TECHNOLOGY PROMOTION ASSOCIATION (THAILAND-JAPAN)
CORPORATE SERVICES 3: EQUIPMENT CALIBRATION AND TESTING SERVICES
534/4 PATTANAKARN ROAD SOI 18, SUANLUANG, SUANLUANG BANGKOK 10250
TEL. 0-2717-3000-27 FAX. 0-2719-9484



Cert. No.: 22TM1492

Page : 1 of 3

Certificate of Calibration

Equipment :	Hot Air Oven
Manufacturer :	Memmert
Model :	UM 400
Serial No. :	b495.0899
ID No. :	RYG_EN0006
Submitted by :	ALS Laboratory Group (Thailand) Co.,Ltd. (Rayong Branch) 616/10 Moo 5, T. Maenam Khu, A. Pluakdaeng, Rayong 21140, Thailand
Location :	Oven Room
Received Order :	20 October 2022
Calibration Date :	20 October 2022
Ambient Temperature :	(26 ± 10) °C
Relative Humidity :	(50 ± 30) %

Calibrated by : Preecha Hlahib

Approved by :

Malu.

Approved Signatory

- (☒) Pornthippa Tameyakul
(☒) Malee Butkruea
(☐) Suwit Imjai

Issue Date : 2 November 2022

The Uncertainties are for a confidence probability of approximately 95%

This certificate may not be reproduced other than in full, except with the prior written
Approval of the head of Corporate Services 3 : Equipment Calibration and Testing Services.



Equipment : Hot Air Oven
Condition As-Received : Used Item
Reference : 2210-0376OC-1

Cert. No.: 22TM1492
Page : 2 of 3

Procedure Used :-

Calibration were conducted using calibration procedure CP-OT02 according to direct measurement method with Data Acquisition which connected with Resistance Temperature Detector (RTD).

The temperature scale used was based on ITS-90.

Condition of this result of calibration

1. Reference standard instrument:-

Instrument	Model	Serial No.	Cert. No.	Due Date
1) Data Acquisition	34970A	MY44035217	21LM30	23 Dec 2022

2. This certificate is valid only to the item calibrated on date and place of calibration.

3. This certification is traceable to the International System of Unit.

Result of Calibration :- (*) Without Adjustment

Function of UUC* : Temperature Source

Fresh air setting : Close

Environment during calibration		
	Beginning	Finished
Temp. (°C)	28	29
REL.Humid. (%)	43	47
AC Supply (Volt)	220	221

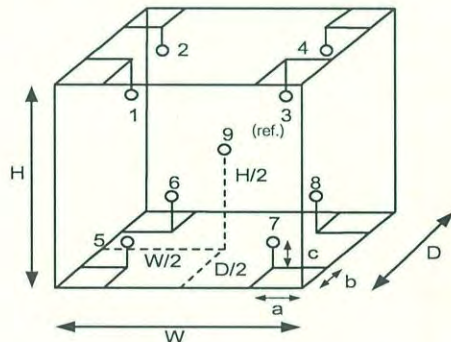

Position :	Ref. Std. ID No.:
1	18-10RTD-01
2	18-10RTD-02
3	18-10RTD-03
4	18-10RTD-04
5	18-10RTD-05
6	18-10RTD-06
7	18-10RTD-07
8	18-10RTD-08
9 (ref.)	18-10RTD-09

Probe Installation Details :

a = 5.0 cm
b = 5.0 cm
c = 5.0 cm

Dimension of Chamber :

D = 0.33 m
W = 0.40 m
H = 0.40 m
Capacity = 0.053 m³

Malu .



Equipment : Hot Air Oven
Condition As-Received : Used Item
Reference : 2210-0376OC-1
Result of Calibration :- (*) Without Adjustment
Function of UUC* : Temperature Source
Fresh air setting : Close

Cert. No.: 22TM1492
Page : 3 of 3

Calibration Point (°C)	UUC* Setting (°C)	UUC* Reading (°C)	Temperature stability (± °C)	Temperature uniformity (°C)	Overall Variation (°C)	Uncertainty (± °C)	Coverage Factor <i>k</i>
70.0	70.0	70.0	0.079	0.47	0.77	0.42	2

Calibration Point (°C)	Measured Temperature (°C)								
	Position								
	1	2	3	4	5	6	7	8	9 (ref.)
70.0	70.262	69.995	70.079	70.177	70.664	70.039	70.688	70.149	70.328

Average* : The average of 30 values in each position.

Temperature stability : One-half of the greatest maximum difference of measured temperature at any one sensor

Temperature uniformity : The maximum difference of measured temperatures at any sensors and the measured temperature at the reference location which are observed at the same time or at as close an observation time as possible to determine the temperature pattern or homogeneity within the chamber under steady-state conditions.

Overall Variation : The Difference of the maximum and minimum measured temperatures throughout observation

UUC* : Unit Under Calibration

Note : The reported uncertainty of measurement was included stability and excluded uniformity .

The reported uncertainty of measurement was based on a standard uncertainty multiplied by a coverage factor *k*, providing a level of confidence of approximately 95 %.

-o0o-

Malu.



TECHNOLOGY PROMOTION ASSOCIATION (THAILAND-JAPAN)
CORPORATE SERVICES 3: EQUIPMENT CALIBRATION AND TESTING SERVICES
534/4 PATTANAKARN ROAD SOI 18, SUANLUANG, SUANLUANG BANGKOK 10250
TEL. 0-2717-3000-27 FAX. 0-2719-9484



Cert. No.: 22TM1491

Page : 1 of 3

Certificate of Calibration

Equipment :	Water Bath
Manufacturer :	Memmert
Model :	WNB22
Serial No. :	L513.0648
ID No. :	RYG_EN0061
Submitted by :	ALS Laboratory Group (Thailand) Co.,Ltd. (Rayong Branch) 616/10 Moo 5, T. Maenam Khu, A. Pluakdaeng, Rayong 21140, Thailand
Location :	Wet Chemistry Lab
Received Order :	20 October 2022
Calibration Date :	20 October 2022
Ambient Temperature :	(26 ± 10) °C
Relative Humidity :	(50 ± 30) %
Calibrated by :	Preecha Hlahib



Approved by :

Approved Signatory

- () Pornthippa Tameyakul
(✓) Malee Butkruea
() Suwit Imjai

Issue Date :

2 November 2022

The Uncertainties are for a confidence probability of approximately 95%

This certificate may not be reproduced other than in full, except with the prior written
Approval of the head of Corporate Services 3 : Equipment Calibration and Testing Services.



Equipment : Water Bath
Condition As-Received : Used Item
Reference : 2210-0376OC-4

Cert. No.: 22TM1491

Page : 2 of 3

Procedure Used :-

Calibration were conducted using in-house calibration procedure CP-OT04 according to direct measurement method with Data Acquisition which connected with Industrial Platinum Resistance Thermometer (IPRT).

The temperature scale used was based on ITS-90.

Condition of this result of calibration

1. Reference standard instrument:-

<u>Instrument</u>	<u>Model</u>	<u>Serial No.</u>	<u>Cert. No.</u>	<u>Due Date</u>
1) Data Acquisition	34970A	MY44035217	21LM30	23 Dec 2022

2. This certificate is valid only to the item calibrated on date and place of calibration.

3. This certification is traceable to the International System of Unit.

Result of Calibration :- (*) Without Adjustment

Function of UUC* : Temperature Source

	Environmental		AC Voltage Supply
	(°C)	(%R.H.)	(Volt)
Beginning of Calibration	24	53	222
Finished of Calibration	24	50	221

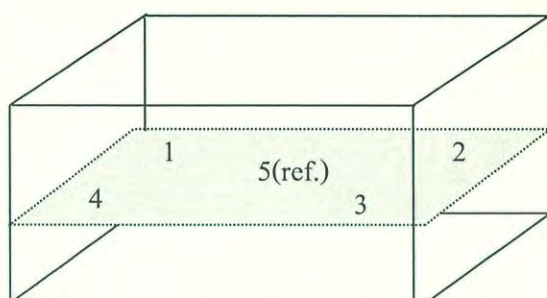

Front

Position :	Ref. Std. S/N.:
1	N37P300726
2	N37P300727
3	N37P300728
4	N37P300729
5(ref.)	N37P300730

Malu



Equipment : Water Bath
Condition As-Received : Used Item
Reference : 2210-0376OC-4
Result of Calibration :- (*) Without Adjustment
Function of UUC* : Temperature Source

Cert. No.: 22TM1491
Page : 3 of 3

Calibration point (°C)	UUC* Setting (°C)	UUC* Reading (°C)	Average* Standard Reading (°C)				
			Position				
			1	2	3	4	5 (ref.)
85.0	85.0	85.0	84.527	84.563	84.628	84.516	84.580

Calibration point (°C)	Uniformity (°C)	Stability (± °C)	Uncertainty (± °C)	Coverage Factor <i>k</i>
85.0	0.12	0.081	0.18	2

Average* : The average of 30 values in each position.

Uniformity : The maximum difference of measured temperatures at any sensors and the measured temperature at the reference location which are observed at the same time or at as close an observation time as possible to determine the temperature pattern or homogeneity within the chamber under steady-state conditions.

Stability : One-half of the greatest maximum difference of measured temperature at any one probe.

UUC* : Unit Under Calibration

Note : The reported uncertainty of measurement was included stability and excluded uniformity.

The reported uncertainty of measurement was based on a standard uncertainty multiplied by a coverage factor *k*, providing a level of confidence of approximately 95 %.

-o0o-

Malu.



TECHNOLOGY PROMOTION ASSOCIATION (THAILAND-JAPAN)
CORPORATE SERVICES 3: EQUIPMENT CALIBRATION AND TESTING SERVICES
534/4 PATTANAKARN ROAD SOI 18, SUANLUANG, SUANLUANG BANGKOK 10250
TEL. 0-2717-3000-27 FAX. 0-2719-9484



Cert.No.: 22CH377

Page.: 1 of 2

Certificate of Calibration

Equipment :	pH Meter
Manufacturer :	Mettler Toledo
Model :	Seven2Go
Serial No. :	B531256371
ID No. :	RYG_FS0420
Condition As-Received:	Used Item
Received Date :	11 March 2022
Calibration Date :	14 March 2022
Reference :	2203-0495DSC-1
Submitted by :	ALS Laboratory Group (Thailand) Co.,Ltd. Rayong Branch 616/10 Moo 5 T.Maenam Khu, A.Pluakdaeng, Rayong 21140, Thailand
Ambient Temperature :	(25 ± 2.5) °C
Relative Humidity :	(50 ± 15) %
Calibration Procedure :	In - house method : - CP-CH5 by direct measurement with standard voltage calibrator and direct measurement with certified reference material (CRM)



Calibrated by : Warakorn Lerngagtrakul

Approved by :

Malee

Approved Signatory

(✓) Malee Butkruea

() Saithip Meangmai

() Warakorn Lerngagtrakul

Issue Date :

17 March 2022

The Uncertainties are for a confidence probability of approximately 95%

This certificate may not be reproduced other than in full, except with the prior written
Approval of the head of Corporate Services 3 : Equipment Calibration and Testing Services.

A 0039308



Cert. No.: 22CH377

Page.: 2 of 2

Condition of this calibration result

1. Reference Standard Instrument : -

<u>Instrument</u>	<u>Serial No.</u>	<u>ID No.</u>	<u>Cert. No.</u>	<u>Due Date</u>
1) Document Process Calibrator	54030049	130RC116	21E2682	25 Aug 2022

This certification is traceable to the International System of Unit maintained at:-

- Traceable to National Institute of Metrology (Thailand), NIMT

2. Certified Reference Materials : The measurement results are traceable to SI through CPA chem Ltd., ANSI-ASQ National Accreditation Board, Accredited No. AR-1835

<u>Buffer Solution</u>	<u>Manufacturer</u>	<u>Lot No.</u>	<u>Exp. date</u>
pH 4.008	CPA chem	766820	23 Sep 2023
pH 6.983	CPA chem	766822	04 Sep 2022
pH 10.015	CPA chem	766824	04 Sep 2022

3. This certificate is valid only to the item calibrated on date and place of calibration.

Calibration Results

Function : mV Measurement

Performing standard curve by Fluke at pH (4,7,10)

Unit Under Calibration	Nominal Value	Standard Voltage Input	Actual Reading		Uncertainty of Measurement (±mV)	Coverage factor <i>k</i>
	pH	mV	mV	pH		
pH Meter S/N.: B531256371	4.00	177.48	177	4.00	0.58	2.00
	7.00	0.00	0	7.00	0.58	2.00
	10.00	-177.48	-178	10.00	0.58	2.00

Function : pH Measurement

Performing three buffers standard curve by using buffer nominal pH (4,7,10)

Unit Under Calibration	Standard pH Buffer Solution	Actual pH Reading	Actual mV Reading (mV)	Uncertainty of pH measurement (±)	Coverage factor <i>k</i>
pH Electrode S/N.: 1311407	4.008	4.01	181	0.0079	2.00
	6.983	6.98	7	0.0093	2.00
	10.015	10.01	-171	0.0092	2.00

The reported uncertainty of measurement was based on a standard uncertainty multiplied by a coverage factor *k*, providing a level of confidence of approximately 95 %.

-o0o-

maker



TECHNOLOGY PROMOTION ASSOCIATION (THAILAND-JAPAN)
CORPORATE SERVICES 3: EQUIPMENT CALIBRATION AND TESTING SERVICES
534/4 PATTANAKARN ROAD SOI 18, SUANLUANG, SUANLUANG BANGKOK 10250
TEL. 0-2717-3000-27 FAX. 0-2719-9484



Cert. No.: 22LM41

Page.: 1 of 2

Certificate of Calibration

Equipment : pH Meter with Sensor

Manufacturer : Mettler Toledo

Model : Seven2Go

Serial No. : B531256371

ID No. : RYG_FS0420

Submitted by : ALS Laboratory Group (Thailand) Co.,Ltd.
(Rayong Branch)
616/10 Moo 5 T. Maenam Khu, A. Pluakdaeng,
Rayong 21140 Thailand

Location : TPA On Site Calibration Laboratory

Received Order : 11 March 2022

Calibrated Date : 15 March 2022

Ambient Temperature : (26 ± 10) °C

Relative Humidity : (50 ± 30) %

AC Line Voltage : (220 ± 22) V

Calibrated by : Malee Butkruea

Approved by :

Approved Signatory

() Pornthippa Tameyakul
(✓) Suwit Imjai

Issue Date : 17 March 2022

The Uncertainties are for a confidence probability of approximately 95%

This certificate may not be reproduced other than in full, except with the prior written
Approval of the head of Corporate Services 3 : Equipment Calibration and Testing Services.

A 0039307



Equipment : pH Meter with Sensor

Cert. No.: 22LM41

Condition As-Received : Used Item

Page.: 2 of 2

Reference : 2203-0495DSC-2

Procedure Used :-

Calibration were conducted using in-house calibration procedure CP-OT01 according to comparison with Industrial Platinum Resistance Thermometer (IPRT) into Temperature Bath.

The temperature scale used was based on ITS-90.

Condition of this result of calibration

1. Reference standard instrument:-

<u>Instrument</u>	<u>Model</u>	<u>Serial No.</u>	<u>Cert. No.</u>	<u>Due Date</u>
1) Digital Thermometer	1523	2188080	2111273	22 Nov 2022

2. This certificate is valid only to the item calibrated on date and place of calibration.

3. This certification is traceable to the International System of Unit.

Result of Calibration :- (*) Without Adjustment

Function : Temperature measurement.

This instrument was connected with temperature sensor, S/N.: 1311407

<u>Calibration Point</u> (°C)	<u>Immersion Depth</u> (mm)	<u>Standard Temperature</u> (°C)	<u>UUC* Reading</u> (°C)	<u>Error</u> (°C)	<u>Uncertainty</u> (± °C)	<u>Coverage Factor</u> <i>k</i>
25.0	100	25.009	25.4	0.391	0.16	2.00
30.0	100	30.008	30.5	0.492	0.16	2.00
40.0	100	39.997	40.6	0.603	0.16	2.00
50.0	100	49.997	50.6	0.603	0.16	2.00

UUC* : Unit Under Calibration

The reported uncertainty of measurement was based on a standard uncertainty multiplied by a coverage factor *k*, providing a level of confidence of approximately 95 %.

-o0o-

Geni



TECHNOLOGY PROMOTION ASSOCIATION (THAILAND-JAPAN)
CORPORATE SERVICES 3: EQUIPMENT CALIBRATION AND TESTING SERVICES
534/4 PATTANAKARN ROAD SOI 18, SUANLUANG, SUANLUANG BANGKOK 10250
TEL. 0-2717-3000-27 FAX. 0-2719-9484



Cert.No.: 21CH1733

Page.: 1 of 3

Certificate of Calibration

Equipment :	pH Meter
Manufacturer :	Mettler Toledo
Model :	SevenExcellence
Serial No. :	B834291445
ID No. :	RYG_EN0152
Condition As-Received:	Used Item
Received Date :	22 December 2021
Calibration Date :	23 December 2021
Reference :	2112-0636DSC-2
Submitted by :	ALS Laboratory Group (Thailand) Co.,Ltd. Rayong Branch 616/10 Moo 5 T.Maenam Khu, A.Pluakdaeng, Rayong 21140, Thailand
Ambient Temperature :	(25 ± 2.5) °C
Relative Humidity :	(50 ± 15) %
Calibration Procedure :	In - house method : - CP-CH5 by direct measurement with standard voltage calibrator and direct measurement with certified reference material (CRM) - CP-CH8 by comparison with standard thermometer

REVIEW BY	<i>N. Banthip</i>
APPROVED BY	<i>D. [Signature]</i>
NEXT CAL. DATE	23/12/22

Calibrated by : Warakorn Lernagtrakul

Approved by :

Malee Butkruea
Approved Signatory

- (☒) Malee Butkruea
() Saithip Meangmai
() Warakorn Lernagtrakul

Issue Date : 24 December 2021

The Uncertainties are for a confidence probability of approximately 95%

This certificate may not be reproduced other than in full, except with the prior written
Approval of the head of Corporate Services 3 : Equipment Calibration and Testing Services.

A 0036356



Cert.No.: 21CH1733

Page.: 2 of 3

Condition of this calibration result

1. Reference Standard Instrument : -

<u>Instrument</u>	<u>Serial No.</u>	<u>ID No.</u>	<u>Cert. No.</u>	<u>Due Date</u>
1) Document Process Calibrator	54030049	130RC116	21E2682	25 Aug 2022
2) Ref. Standard Thermometer	4982054	110RC044	21I1201	26 Oct 2022

This certification is traceable to the International System of Unit maintained at:-

- Traceable to National Institute of Metrology (Thailand), NIMT

2. Certified Reference Materials : The measurement results are traceable to SI through CPA chem Ltd.,
ANSI-ASQ National Accreditation Board, Accredited No. AR-1835

<u>Buffer Solution</u>	<u>Manufacturer</u>	<u>Lot No.</u>	<u>Exp. date</u>
pH 4.008	CPA chem	761016	02 Aug 2023
pH 6.982	CPA chem	761017	02 Aug 2022
pH 10.015	CPA chem	761018	02 Aug 2022

3. This certificate is valid only to the item calibrated on date and place of calibration.

Calibration Results**Function : mV Measurement****Performing standard curve by Fluke at pH (4,7,10)**

Unit Under Calibration	Nominal Value	Standard Voltage Input	Actual Reading		Uncertainty of Measurement (±mV)	Coverage factor k
	pH	mV	mV	pH		
pH Meter S/N.: B834291445	4.000	177.48	177.3	4.000	0.058	2.00
	7.000	0.00	-0.1	7.000	0.058	2.00
	10.000	-177.48	-177.5	10.000	0.058	2.00

Mahu



Cert.No.: 21CH1733

Page.: 3 of 3

Calibration Results**Function : pH Measurement**

Performing three buffers standard curve by using buffer nominal pH (4,7,10)

Unit Under Calibration	Standard pH Buffer Solution	Actual pH Reading	Actual mV Reading (mV)	Uncertainty of pH measurement (\pm)	Coverage factor k
pH Electrode S/N.: 1475518	4.008	4.011	180.6	0.0049	2.05
	6.982	6.984	5.3	0.0077	2.00
	10.015	10.014	-171.3	0.0065	2.00

Function : Temperature Measurement**(*) Without adjustment**

This equipment was connected with Temperature Probe;

- Model : InLab Expert Pro-ISM
- Serial No. : 1475518

Dimension of probe;

- Length : 120 mm.
- Diameter : 12 mm.
- Immersion Depth : 100 mm.

Calibration Point (°C)	Standard Temperature (°C)	UUC* Reading (°C)	Error (°C)	Uncertainty of measurement (\pm °C)	Coverage factor k
25.0	25.002	24.9	-0.102	0.13	2.00

Remark : - UUC* = Unit Under Calibration

The reported uncertainty of measurement was based on a standard uncertainty multiplied by a coverage factor k , providing a level of confidence of approximately 95 %.

-o0o-

Malu



TECHNOLOGY PROMOTION ASSOCIATION (THAILAND-JAPAN)
CORPORATE SERVICES 3: EQUIPMENT CALIBRATION AND TESTING SERVICES
534/4 PATTANAKARN ROAD SOI 18, SUANLUANG, SUANLUANG, BANGKOK 10250
TEL. 0-2717-3000-24 FAX. 0-2719-9484



Certificate of Calibration

Certificate No. : 21E4151

Page : 1 of 2

Equipment : pH Meter
Manufacturer: Mettler Toledo
Model : SevenExcellence
Serial No.: B834291445
ID No.: RYG_EN0152
Condition As-Received: Used Item
Received Date: 22 December 2021
Calibration Date: 28 December 2021

This certificate may not be reproduced other than in full,
except with the prior written approval of the head of
Corporate Services 3: Equipment Calibration and Testing Services.

Reference: 2112-0636DSC
Ambient Temperature: (23 ± 2) °C
Relative Humidity: (50 ± 10) %

Submitted by: ALS Laboratory Group (Thailand) Co.,Ltd. Rayong Branch
616/10 Moo 5 T.Maenam Khu, A.Pluakdaeng, Rayong
21140, Thailand

Procedure used: Calibration were conducted using In-house calibration Procedure CP-E17 According to direct measurement method with Multi-Product Calibrator.

Condition of this result of calibration

1.Reference standards instruments :

<u>Instrument</u>	<u>Model</u>	<u>Serial No.</u>	<u>Certificate No.</u>	<u>Due Date</u>
1) Multi-Product Calibrator	5500A	6440007	21E1444	07 May 2022

2.This result of calibration was made on requested at the point specified by customer.

3.The certificate is valid only to the item calibrated on date and place of calibration.

4.This Certification is traceable to the International System of Unit maintained at:-

-National Institute of Metrology Thailand (NIMT)

Calibrated by : Wutchareeporn Wongchutikrane
Issue Date : 07 January 2022

Approved Signatory :

☒ Phalinee Prabpaipal

☐ Nuntawat Khamchai

☐ Pornthippa Tameyakul

B 0278122



Cert. No.: 21E4151

Page.: 2 of 2

Result of calibration :- (*) Without adjustment () After adjustment

Function:	DC voltage measurement		Range:	2000	mV	
	<u>Standard Value</u>		<u>UUC* Reading</u>		<u>Error</u>	<u>Uncertainty</u>
	(mV)		(mV)		(mV)	($\pm \mu V$)
	-100.0000		-100.0		0.0	65
	-50.0000		-50.0		0.0	62
	0.0000		0.0		0.0	58
	50.0000		50.0		0.0	62
	100.0000		100.0		0.0	65
	150.0000		150.0		0.0	69
	200.0000		199.9		-0.1	72

The reported uncertainty of measurement was based on a standard uncertainty multiplied by a coverage factor $k=2$, providing a level of confidence of approximately 95 %

*UUC= Unit Under Calibration.

-o0o-

92

a 1088610



บริษัท ออโตเมชัน เซอร์วิส จำกัด Automation Service Co.,Ltd.

929,929/1 ซอยพัฒนาการ 30 ถนนพัฒนาการ แขวงสวนหลวง เขตสวนหลวง กรุงเทพฯ 10250
929,929/1 Soi Pattanakarn 30, Pattanakarn Rd., Suanluang, Bangkok 10250
โทรศัพท์ (Tel.) 0-2319-9994 โทรสาร (FAX) 0-2319-9596 website : www.automation.co.th

MTOC : L-1002/2022

Report No. : ALS-799/02

ASI Maintenance Report

Instrument : Automatic Sample Injector Measuring : Vial 40 mL
Model : ASI-L Place of Installation : -
Serial No. : H57415200799 Department : LABORATORY
Manufacture : Shimadzu

Customer : ALS Laboratory Group (Thailand) Co.,Ltd.
104 Phatthanakan 40, Phatthanakan Rd.,
Khwaen Suan Luang, Khet Suan Luang,
Bangkok 10250 Thailand

Date of Maintenance : 03 / 10 / 2022

Ambient Condition : Temperature $25.4 \pm 5^\circ\text{C}$
: Humidifier $60 \pm 15\% \text{RH}$

REVIEW BY Vichuta N.
APPROVED BY Siriluk P
NEXT CAL. DATE 3/10/23

Maintenance By : Peerapong Sangpan
(Mr. Peerapong Sangpan)
Technician

Approved By : N. Phongsomsak
(Mr. Nipon Phongsomsak)
Technician Manager

User Name : Siriluk P
(Mr. Siriluk Phongsomsak)

SHIMADZU ANALYZER

1/3



บริษัท ออโตเมชั่น เซอร์วิส จำกัด Automation Service Co.,Ltd.

929,929/1 ซอยพัฒนาการ 30 ถนนพัฒนาการ แขวงสวนหลวง เขตสวนหลวง กรุงเทพฯ 10250
929,929/1 Soi Pattanakarn 30, Pattanakarn Rd., Suanluang, Suanluang, Bangkok 10250
โทรศัพท์ (Tel.) 0-2319-9994 โทรสาร (FAX) 0-2319-9596 website : www.automation.co.th

MTOC : L-1002/2022

Report No. : ALS-799/02

Maintenance Sheet

Customer : ALS Laboratory

Date : 03 / 10 / 2022

Model : ASI-L

Serial No. H57415200799

Item	Carry out maintenance work	Result	Exchange	Comment
1.	Arm Drive section	O.K.		
	Check Arm Drive Belt for wear and tension	O.K.		
	Check grease of Screw Arm Drive	O.K.		
2.	Rinse pump (only ASI-V 24ml, 40ml)	O.K.		
	Check pump rate(>40mL/min)	O.K.		
	Check pump and tube connection for leakage	O.K.		
	Check if outlet flow is in proper condition	O.K.		
3.	Check and if necessary exchange consumable, Maintenance parts	O.K.		See appropriate list of maintenance parts
4.	Check Stirrer [When installed]	O.K.		
5.	Verify ASI function via mechanical check	O.K.		

Inspection by :

Peerapong Sangpan
(Mr. Peerapong Sangpan)
Technician

SHIMADZU ANALYZER

2/3



บริษัท ออโตเมชั่น เซอร์วิส จำกัด Automation Service Co.,Ltd.

929,929/1 ซอยพัฒนาการ 30 ถนนพัฒนาการ แขวงสวนหลวง เขตสวนหลวง กรุงเทพฯ 10250
929,929/1 Soi Pattanakarn 30, Pattanakarn Rd., Suanluang, Suanluang, Bangkok 10250
โทรศัพท์ (Tel.) 0-2319-9994 โทรสาร (FAX) 0-2319-9596 website : www.automation.co.th

MTOC : L-1002/2022

Report No. : ALS-799/02

List of Consumable, Maintenance parts

Pos.	Part Number	Part Name	Result	Exchange	Recommended Interval
1.	017-27021-01	Grease Paste, Lubricant 100g	O.K.		1 time per year
2.	032-22661-02	Belt, 60S2m596, Arm Drive	O.K.		1 time per year Depending on condition
3.	034-03067-02	Spring, F-642, Arm Drive	O.K.		Depending on condition
4.	042-00405-11	Pump Head, for ASI Rinse Pump (only ASI-V 24mL, 40mL)	O.K.		After 300 h of operating
5.	638-41448-01	Std. Needle Type1 24mL, 40mL* (for tube 2, 1x1, 6),[Sparge needle]	N/A		Depending on condition
6.	638-41448-02	Std. Needle Type1 125mL* (for tube 2, 1x1, 6)	N/A		Depending on condition
7.	631-41660-03	Flare Pipe 2x1,5x700mm* (for Standard Needle Type1 24mL,40mL, 125mL)	N/A		Depending on condition (may cut to origin length 600mm)
8.	638-41450-01	Needle for Suspended Particles,* 0,8mm (only ASI-V 24mL, 40mL)	N/A		Depending on condition
9.	638-41450-01	Std. Needle Type2 125mL* (for tube 1,4x0,9)	N/A		Depending on condition
10.	638-41472-01	Std. Needle Type2 24mL, 40mL* (for tube 1,4x0,9)	O.K.		Depending on condition
11.	631-41660-02	Flare Pipe 1,4x0,9x600mm* (for Suspended + Needle Type2)	O.K.		Depending on condition
12.	638-41449-01	Double Needle , only 24mL,40mL (simultaneous sparge type)*	N/A		Depending on condition
13.	631-41660-01	Flare Pipe 1,1x0,6x600mm* (for Double Needle 24mL,40mL)	N/A		Depending on condition

*Note: needed parts depending on installed needle types!

Inspection by :

Peerapong Sangpan
(Mr. Peerapong Sangpan)
Technician

SHIMADZU ANALYZER

3/3



บริษัท ออโตเมชัน เซอร์วิส จำกัด Automation Service Co.,Ltd.

929,929/1 ซอยพัฒนาการ 30 ถนนพัฒนาการ แขวงสวนหลวง เขตสวนหลวง กรุงเทพฯ 10250
929,929/1 Soi Pattanakarn 30, Pattanakarn Rd., Suanluang, Suanluang, Bangkok 10250
โทรศัพท์ (Tel.) 0-2319-9994 โทรสาร (FAX) 0-2319-9596 website : www.automation.co.th

MTOC : L-1001/2022

Report No. : ALS-416/02

TOC-L Maintenance Report

Instrument : Total Organic Carbon Analyzer Measuring : TC 0 ~ 30000 mg/L
Model : TOC-LCSH Place of Installation : -
Serial No. : H54425300416 Department : LABORATORY
Manufacture : Shimadzu

Customer : ALS Laboratory Group (Thailand) Co.,Ltd.
104 Phatthanakan 40, Phatthanakan Rd.,
Khwaen Suan Luang, Khet Suan Luang,
Bangkok 10250 Thailand

Date of Maintenance : 03 / 10 / 2022

Ambient Condition : Temperature $25.4 \pm 5^\circ\text{C}$
: Humidifier $60 \pm 15\% \text{RH}$

REVIEW BY Vichuta N.
APPROVED BY Sinluk P.
NEXT CAL. DATE 3/10/23

Maintenance By : Peerapong Sangpan
(Mr. Peerapong Sangpan)
Technician

Approved By : N. Phung
(Mr. Nipon Phungsomsak)
Technician Manager

User Name : Sinluk P.
(Supervisor)

SHIMADZU ANALYZER



บริษัท ออโตเมชัน เซอร์วิส จำกัด Automation Service Co.,Ltd.

929,929/1 ซอยพัฒนาการ 30 ถนนพัฒนาการ แขวงสวนหลวง เขตสวนหลวง กรุงเทพฯ 10250
929,929/1 Soi Pattanakarn 30, Pattanakarn Rd., Suanluang, Suanluang, Bangkok 10250
โทรศัพท์ (Tel.) 0-2319-9994 โทรสาร (FAX) 0-2319-9596 website : www.automation.co.th

MTOC : L-1001/2022

Report No. : ALS-416/02

Maintenance Sheet

Customer : ALS Laboratory

Date : 03 / 10 / 2022

Model : TOC-LCSH

Serial No. H54425300416

Item	Carry out maintenance work	Result	Exchange	Comment
1.	Check functionality of the device			
	Check furnace temperature (Standard cat. 680 °C / for TN cat. 720 °C)	O.K.		
	Check dehumidifier temperature (1 °C)	O.K.		
	Check the entire flow line related to leakage	O.K.		
	Check baseline status (OK)	O.K.		
	Check carrier gas pressure (200 ±10 kPa)	O.K.		
	Check carrier gas flow rate (150 mL/min)	O.K.		
2.	Tubes			
	Check all tubing for contamination, if necessary clean them	O.K.		
	Check all tubing for tight connection	O.K.		
3.	Container and Drainage			
	Fill up humidifier with pure water to max. level	O.K.		
	Check filling of dilution water and acid container	O.K.		
	Rinse Drain Pot, after wards refill again with pure water	O.K.		
	Check if outlet flow is in proper conditions	O.K.		
4.	TC and IC Injection			
	Clean injector Block	O.K.		
	Check injector Block for wear	O.K.		
	Check injection tube adjustment	O.K.		
	Check injection for leakage	O.K.		
	Check injection for clogging	O.K.		
5.	IC Measurement (N-type)			
	Check acidification in syringe			
	Check sparging in syringe			
6.	Eye check of 8-Port valve, for sample residues or moist spots that indicate possible leakage	O.K.		
7.	Check and if necessary exchange consumable, Maintenance parts	O.K.		See list of consumable, maintenance parts

Inspection by :

Peerapong Sangpan
(Mr. Peerapong Sangpan)
Technician

SHIMADZU ANALYZER

แผนกสินค้าอุตสาหกรรม (Industrial Automation Division)
F. 0-2318-4961 E-mail : atsc@automation.co.th
แผนกสินค้าสำนักงาน (Office Automation Division)
F. 0-2318-0200 E-mail : marketing-oa@automation.co.th

สาขาระยอง Rayong Branch 2/4
1/15 ตำบลห้วยโป่ง อำเภอเมือง ระยอง 21150
1/15 Huaypong, Muang, Rayong 21150
Tel. 038-692-152 Fax. 038-692-345

สาขาลำพูน Lamphun Branch
122/5 หมู่ 4 ตำบลบ้านกลาง อำเภอเมือง ลำพูน 51000
122/5 Moo 4, Banklang, Muang, Lamphun 51000
Tel./Fax. 053-581-876



บริษัท ออโตเมชัน เซอร์วิส จำกัด Automation Service Co.,Ltd.

929,929/1 ซอยพัฒนาการ 30 ถนนพัฒนาการ แขวงสวนหลวง เขตสวนหลวง กรุงเทพฯ 10250
929,929/1 Soi Pattanakarn 30, Pattanakarn Rd., Suanluang, Suanluang, Bangkok 10250
โทรศัพท์ (Tel.) 0-2319-9994 โทรสาร (FAX) 0-2319-9596 website : www.automation.co.th

MTOC : L-1001/2022

Report No. : ALS-416/02

Item	Carry out maintenance work	Result	Exchange	Comment
8.	Due to instrument condition, clean the instrument inside and outside.	O.K.		
9.	After checking the system and exchanging of consumable and maintenance parts a new 1-3 point calibration have to be done.	O.K.		Addition test 1.
10.	After wards the calibration perform check sample measurement.	O.K.		Addition test 2.

Addition test

Test no.	Test conditions	Meas. value	Result
1.	Calibration TC standard solution at 0, 0.1, 0.5, 1, 5 10, 20 injection volume 50 µL No. of measurement 2 times (Max.3)		Attachment : ALS-416/02 Page 1/4 - 2/4
	Criteria : $R^2 = 0.995$ or more	1.0000	Pass
2.	Measurement of reagent water and TC standard solution at 5.0 mg/L injection volume 50 µL No. of measurement 2 times (Max.3) and calculate accuracy by <u>Meas. of TC standard - Meas. of Reagent water</u>		Attachment : ALS-416/02 Page 3/4 - 4/4
	Criteria : Accuracy %Recovery 10% or less	5.477 - 0.4414 = 5.0356 ppm	Pass

Inspection by :

Peerapong Sangpan

(Mr. Peerapong Sangpan)
Technician

SHIMADZU ANALYZER

แผนกสินค้าอุตสาหกรรม (Industrial Automation Division)
F. 0-2318-4961 E-mail : atsc@automation.co.th
แผนกสินค้าสำนักงาน (Office Automation Division)
F. 0-2318-0200 E-mail : marketing-oa@automation.co.th

สาขาระยอง Rayong Branch 3/4
1/15 ตำบลห้วยโป่ง อำเภอเมือง ระยอง 21150
1/15 Huaypong, Muang, Rayong 21150
Tel. 038-692-152 Fax. 038-692-345

สาขาลำพูน Lamphun Branch
122/5 หมู่ 4 ตำบลบ้านกลาง อำเภอเมือง ลำพูน 51000
122/5 Moo 4, Banklang, Muang, Lamphun 51000
Tel./Fax. 053-581-876



บริษัท ออโตเมชัน เซอร์วิส จำกัด Automation Service Co.,Ltd.

929,929/1 ซอยพัฒนาการ 30 ถนนพัฒนาการ แขวงสวนหลวง เขตสวนหลวง กรุงเทพฯ 10250
929,929/1 Soi Pattanakarn 30, Pattanakarn Rd., Suanluang, Suanluang, Bangkok 10250
โทรศัพท์ (Tel.) 0-2319-9994 โทรสาร (FAX) 0-2319-9596 website : www.automation.co.th

MTOC : L-1001/2022

Report No. : ALS-416/02

List of Consumable, Maintenance parts

Pos.	Part Number	Part Name	Result	Exchange	Recommended Interval
1.	036-11209-84	O-ring, 4D P10A (Viton , for TC,IC Slider)	O.K.	√	1 time per year, Depending on condition
2.	036-11219-84	O-ring, 4D P20 (for sealing TC-Combustion tube)	O.K.	√	1 time per year, Depending on condition
3.	638-15025	O-ring, PIFE (for TC,IC-Slider)	O.K.		1 time per year, Depending on condition
4.	630-00105-01	Platinum net, (2pcs-set) (to support catalyst)	O.K.		6 month same time as catalyst exchange
5.	630-00557	Silica Wool (to support catalyst)	O.K.		6 month same time as catalyst exchange
6.	630-00992	Halogen Scrubber	O.K.	√	6 month
7.	630-00996	High Sensitivity TC Catalyst (When installed)	N/A		Depending on condition
8.	638-60116	Regular Catalyst (33g) (When installed)	O.K.	√	6 month
9.	638-56251-01	8-Port valve rotor	O.K.		1 time per year
10.	638-41323	TC-Combustion Tube	O.K.		6 month same time as catalyst exchange
11.	631-43404-01	Packing, gasket slider (for TC-Injection tube)	O.K.		1 time per year, Depending on condition
12.	638-59296	Syringe 5mL	O.K.		Depending on condition
13.	638-59296-01	Plunger Tip (for syringe 5mL)	O.K.	√	6 month
14.	042-00405-11	IC reagent supply pump head	O.K.		1 time per year
15.	630-00999	CO2-Absorber (for cell space purge)	O.K.	√	1 time per year
16.	630-00964	Molecular Sieves 13x	O.K.		1 time per year

Note. Table indicates the guidelines replacement periods when NPOC measurement is performed on sample that are comparatively as clean as tap water ,use standard catalyst and at a rate of about 500 sample per month (operating five days a week)

Inspector By

Peerapong Sangpan

(Mr. Peerapong Sangpan)
Technician

SHIMADZU ANALYZER

แผนกสินค้าอุตสาหกรรม (Industrial Automation Division)
F. 0-2318-4961 E-mail : atsc@automation.co.th
แผนกสินค้าสำนักงาน (Office Automation Division)
F. 0-2318-0200 E-mail : marketing-oa@automation.co.th

สาขากรุงเทพฯ Rayong Branch 4/4
1/15 ตำบลห้วยโป่ง อำเภอเมือง ระยอง 21150
1/15 Huaypong, Muang, Rayong 21150
Tel. 038-692-152 Fax. 038-692-345

สาขาลำพูน Lamphun Branch
122/5 หมู่ 4 ตำบลบ้านกลาง อำเภอเมือง ลำพูน 51000
122/5 Moo 4, Banklang, Muang, Lamphun 51000
Tel./Fax. 053-581-876

TOC-Control L Report

2022_10_03_001_PM-02.tlx

Instr.Information

Instrument Options
CatalystTOC/ASI/IC Unit/
Regular Sensitivity

Cal. Curve

Sample Name:
Sample ID:
Cal. Curve:
StatusUntitled
Untitled
TC 0.1 - 20 ppm.2022_10_03_14_08_24.cal
Completed

Type	Anal.
Standard	TC

Conc: 0.000mg/L

No.	Area	Inj. Vol.	Aut. Dil.	Rem.	Ex.	Date / Time
1	1.643	50uL	1.000	*****	E	10/3/2022 2:11:11 PM
2	1.368	50uL	1.000	*****		10/3/2022 2:13:20 PM
3	1.381	50uL	1.000	*****		10/3/2022 2:15:29 PM

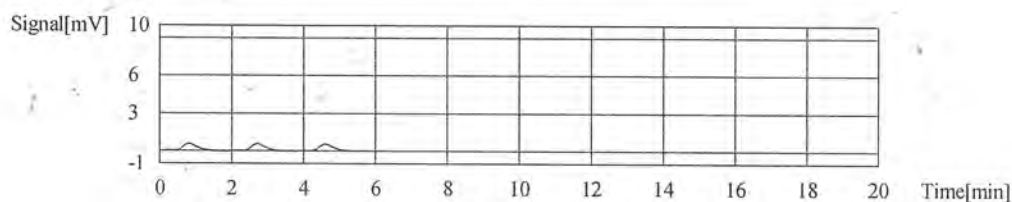
Acid Add. 0.000%
Mean Area 1.375
SD Area 0.00919
CV Area 0.67%

Conc: 0.1000mg/L

No.	Area	Inj. Vol.	Aut. Dil.	Rem.	Ex.	Date / Time
1	2.165	50uL	10.00	*****		10/3/2022 2:21:03 PM
2	2.153	50uL	10.00	*****		10/3/2022 2:23:47 PM

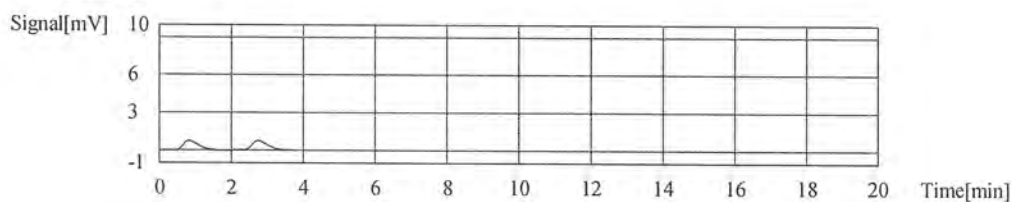
Acid Add. 0.000%
Mean Area 2.159
SD Area 0.00849
CV Area 0.39%

Conc: 0.5000mg/L

No.	Area	Inj. Vol.	Aut. Dil.	Rem.	Ex.	Date / Time
1	4.159	50uL	2.000	*****	E	10/3/2022 2:29:48 PM
2	3.808	50uL	2.000	*****		10/3/2022 2:31:58 PM
3	3.922	50uL	2.000	*****		10/3/2022 2:34:06 PM

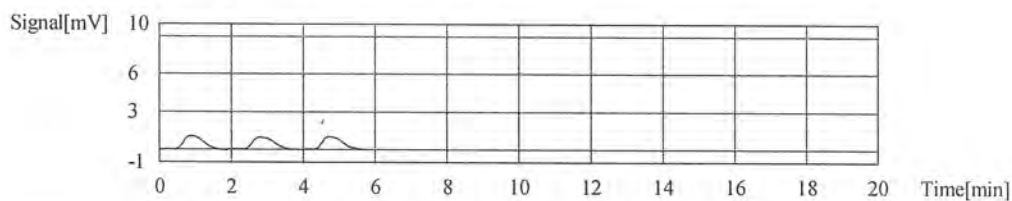
Acid Add. 0.000%
Mean Area 3.865
SD Area 0.08061
CV Area 2.09%

Conc: 1.000mg/L

No.	Area	Inj. Vol.	Aut. Dil.	Rem.	Ex.	Date / Time
1	6.174	50uL	1.000	*****		10/3/2022 2:37:11 PM
2	6.210	50uL	1.000	*****		10/3/2022 2:39:27 PM

TOC-Control L Report

2022_10_03_001_PM-02.tlx

Acid Add. 0.000%
Mean Area 6.192
SD Area 0.02546
CV Area 0.41%

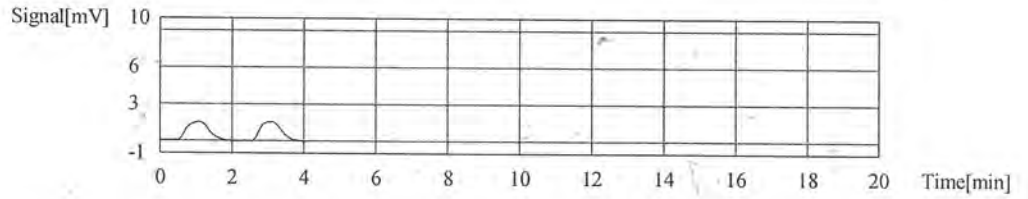

Conc: 5.000mg/L

No.	Area	Inj. Vol.	Aut. Dil.	Rem.	Ex.	Date / Time
1	23.81	50uL	4.000	*****		10/3/2022 2:45:27 PM
2	23.74	50uL	4.000	*****		10/3/2022 2:48:07 PM

Acid Add. 0.000%
Mean Area 23.78
SD Area 0.04950
CV Area 0.21%

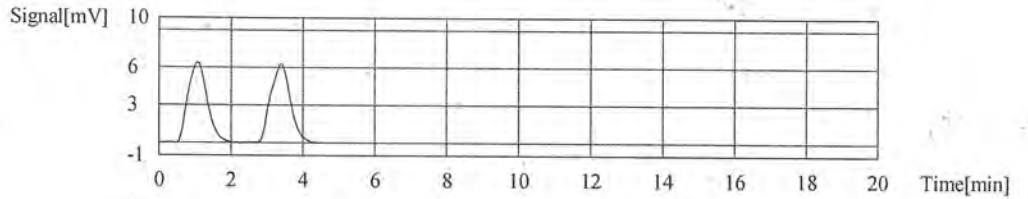

Conc: 10.00mg/L

No.	Area	Inj. Vol.	Aut. Dil.	Rem.	Ex.	Date / Time
1	46.16	50uL	2.000	*****		10/3/2022 2:54:27 PM
2	46.15	50uL	2.000	*****		10/3/2022 2:57:11 PM

Acid Add. 0.000%
Mean Area 46.16
SD Area 0.00707
CV Area 0.02%

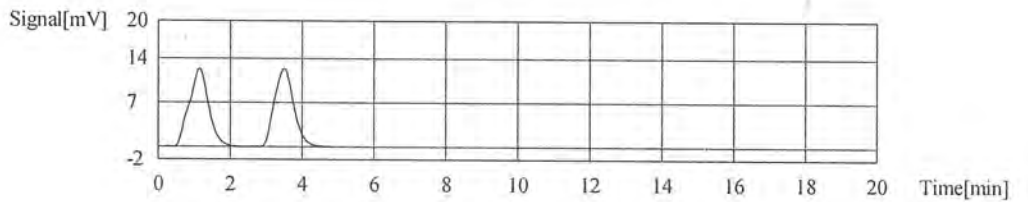

Conc: 20.00mg/L

No.	Area	Inj. Vol.	Aut. Dil.	Rem.	Ex.	Date / Time
1	90.44	50uL	1.000	*****		10/3/2022 3:00:47 PM
2	89.71	50uL	1.000	*****		10/3/2022 3:03:32 PM

Acid Add. 0.000%
Mean Area 90.08
SD Area 0.5162
CV Area 0.57%

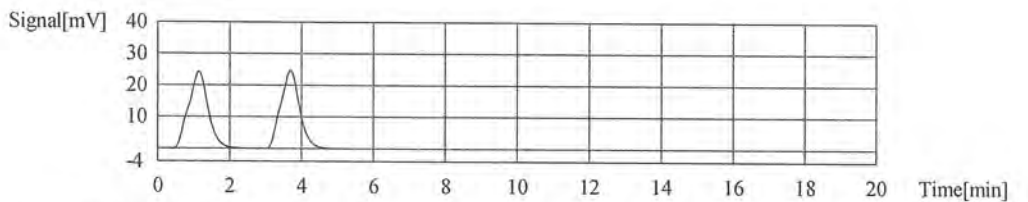

Slope: 4.427
Intercept 0.000
 r^2 1.0000
 r 1.0000
RSE(%) N/A
Zero Shift Yes

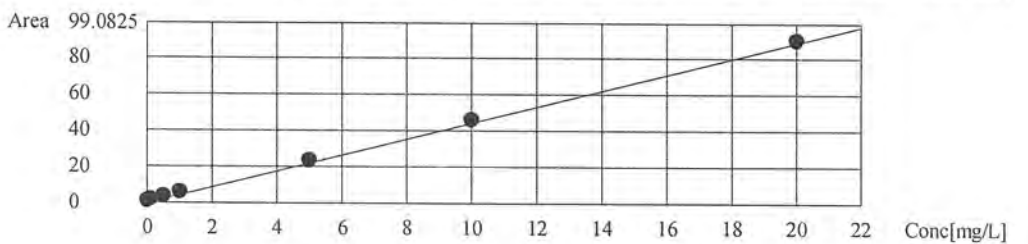

TOC-Control L Report

2022_10_03_001_PM-02.tlx

Instr.Information

Instrument Options
Catalyst

TOC/ASI/IC Unit/
Regular Sensitivity

Sample

Sample Name:
Sample ID:
Origin:
Status
Chk. Result

TC_5
Untitled
TC 0.1 - 20 ppm.cal
Completed

Type	Anal.	Manual Dilution	Result
Unknown	TC	1.000	TC:5.477mg/L

1. Det

Anal.: TC

No.	Area	Conc.	Inj. Vol.	Aut. Dil.	Ex.	Cal. Curve	Date / Time
1	24.48	5.530mg/L	50uL	1.000		TC 0.1 - 20 ppm.2022_10_03_14_08_24.cal	10/3/2022 3:23:07 PM
2	24.01	5.423mg/L	50uL	1.000		TC 0.1 - 20 ppm.2022_10_03_14_08_24.cal	10/3/2022 3:25:38 PM

Mean Area 24.25
Mean Conc. 5.477mg/L

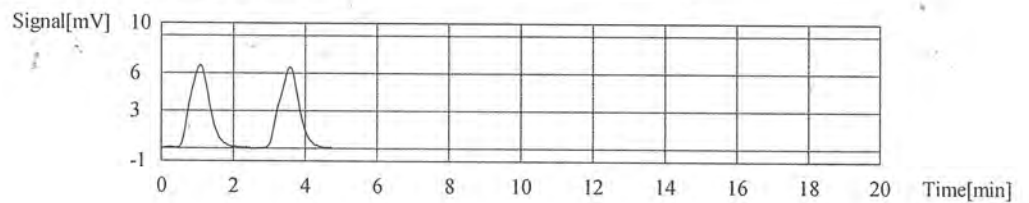

TOC-Control L Report

2022_10_03_001_PM-02.tlx

Instr. Information

Instrument Options
Catalyst

TOC/ASI/IC Unit/
Regular Sensitivity

Sample

Sample Name:
Sample ID:
Origin:
Status
Chk. Result

Water
Untitled
TC 0.1 - 20 ppm.cal
Completed

Type	Anal.	Manual Dilution	Result
Unknown	TC	1.000	TC:0.4414mg/L

1. Det

Anal.: TC

No.	Area	Conc.	Inj. Vol.	Aut. Dil.	Ex.	Cal. Curve	Date / Time
1	2.000	0.4518mg/L	50uL	1.000		TC 0.1 - 20 ppm.2022_10_03_14_08_24.cal	10/3/2022 3:28:37 PM
2	1.908	0.4310mg/L	50uL	1.000		TC 0.1 - 20 ppm.2022_10_03_14_08_24.cal	10/3/2022 3:30:46 PM

Mean Area 1.954
Mean Conc. 0.4414mg/L

